

Stabstahl S 235 JRG 2 (ST 37.2)

Flachstahl, EN 10025 (DIN 1017)

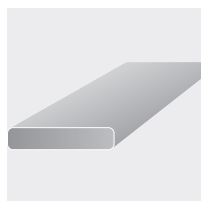

| mm | kg/mtr | Art.Nr. |
|--------|--------|-----------|
| 10 x 5 | 0,393 | 111410 00 |
| 12 x 5 | 0,470 | 111420 00 |
| x 6 | 0,570 | 111620 00 |
| x 8 | 0,740 | 111800 00 |
| 15 x 5 | 0,590 | 111435 00 |
| x 6 | 0,710 | 111635 00 |
| 16 x 5 | 0,630 | 111440 00 |
| x 6 | 0,750 | 111640 00 |
| x 8 | 1,000 | 111820 00 |
| x 10 | 1,260 | 112010 00 |
| 18 x 5 | 0,710 | 111445 00 |
| x 6 | 0,850 | 111645 00 |
| 20 x 5 | 0,790 | 111450 00 |
| x 6 | 0,940 | 111650 00 |
| x 8 | 1,260 | 111830 00 |
| x 10 | 1,570 | 112020 00 |
| x 12 | 1,880 | 112210 00 |
| x 15 | 2,360 | 112410 00 |
| 25 x 5 | 0,980 | 111460 00 |
| x 6 | 1,180 | 111660 00 |
| x 8 | 1,570 | 111840 00 |
| x 10 | 1,960 | 112030 00 |
| x 12 | 2,360 | 112220 00 |
| x 15 | 2,940 | 112420 00 |
| x 20 | 3,930 | 112522 00 |
| 30 x 5 | 1,180 | 111470 00 |
| x 6 | 1,410 | 111670 00 |
| x 8 | 1,880 | 111850 00 |
| x 10 | 2,360 | 112040 00 |
| x 12 | 2,830 | 112230 00 |
| x 15 | 3,530 | 112430 00 |
| x 20 | 4,710 | 112523 00 |
| x 25 | 5,890 | 112560 00 |
| 35 x 5 | 1,370 | 111480 00 |
| x 6 | 1,650 | 111680 00 |
| x 8 | 2,200 | 111860 00 |
| x 10 | 2,750 | 112050 00 |
| x 12 | 3,300 | 112240 00 |
| x 15 | 4,120 | 112440 00 |
| x 20 | 5,500 | 112524 00 |
| x 25 | 6,800 | 112562 00 |
| 40 x 5 | 1,570 | 111490 00 |
| x 6 | 1,880 | 111690 00 |
| x 8 | 2,510 | 111870 00 |
| x 10 | 3,140 | 112060 00 |
| x 12 | 3,770 | 112250 00 |
| x 15 | 4,710 | 112450 00 |
| x 20 | 6,280 | 112451 00 |
| x 25 | 7,850 | 112564 00 |
| x 30 | 9,420 | 112592 00 |

| mm | kg/mtr | Art.Nr. |
|--------|--------|-----------|
| 45 x 5 | 1,770 | 111500 00 |
| x 6 | 2,120 | 111700 00 |
| x 8 | 2,830 | 111880 00 |
| x 10 | 3,530 | 112070 00 |
| x 12 | 4,240 | 112260 00 |
| x 15 | 5,300 | 112455 00 |
| x 20 | 7,070 | 112530 00 |
| x 30 | 10,600 | 112594 00 |
| 50 x 5 | 1,960 | 111510 00 |
| x 6 | 2,360 | 111710 00 |
| x 8 | 3,140 | 111890 00 |
| x 10 | 3,930 | 112080 00 |
| x 12 | 4,710 | 112270 00 |
| x 15 | 5,890 | 112460 00 |
| x 20 | 7,850 | 112531 00 |
| x 25 | 9,810 | 112568 00 |
| x 30 | 11,800 | 112596 00 |
| x 40 | 15,700 | 112570 00 |
| 55 x 5 | 2,160 | 111515 00 |
| x 6 | 2,590 | 111715 00 |
| x 8 | 3,450 | 111895 00 |
| x 10 | 4,320 | 112085 00 |
| x 12 | 5,180 | 112275 00 |
| x 15 | 6,480 | 112465 00 |
| x 20 | 8,640 | 112532 00 |
| x 25 | 10,800 | 111425 45 |
| 60 x 5 | 2,360 | 111520 00 |
| x 6 | 2,830 | 111720 00 |
| x 8 | 3,770 | 111900 00 |
| x 10 | 4,710 | 112090 00 |
| x 12 | 5,650 | 112280 00 |
| x 15 | 7,070 | 112470 00 |
| x 20 | 9,420 | 112534 00 |
| x 25 | 11,800 | 112572 00 |
| x 30 | 14,100 | 112600 00 |
| x 40 | 18,800 | 112626 00 |
| x 50 | 23,600 | 112648 00 |
| 65 x 5 | 2,550 | 111525 00 |
| x 6 | 3,060 | 111725 00 |
| x 8 | 4,080 | 111905 00 |
| x 10 | 5,100 | 112095 00 |
| x 12 | 6,120 | 112285 00 |
| x 15 | 7,650 | 112475 00 |
| x 20 | 10,200 | 112536 00 |
| 70 x 5 | 2,750 | 111530 00 |
| x 6 | 3,300 | 111730 00 |
| x 8 | 4,400 | 111910 00 |
| x 10 | 5,500 | 112100 00 |
| x 12 | 6,590 | 112290 00 |
| x 15 | 8,240 | 112480 00 |
| x 20 | 11,000 | 112538 00 |
| x 25 | 13,700 | 112576 00 |
| x 30 | 16,500 | 112604 00 |
| x 40 | 22,000 | 112628 00 |
| x 50 | 27,500 | 112650 00 |

Stabstahl S 235 JRG 2 (ST 37.2)

Flachstahl, EN 10025 (DIN 1017)

| mm | kg/mtr | Art.Nr. |
|---------|--------|-----------|
| 75 x 5 | 2,94 | 111535 00 |
| x 6 | 3,50 | 111735 00 |
| x 8 | 4,70 | 111915 00 |
| x 10 | 5,90 | 112105 00 |
| x 12 | 7,10 | 112295 00 |
| x 15 | 8,80 | 112485 00 |
| x 20 | 11,80 | 112540 00 |
| 80 x 5 | 3,14 | 111540 00 |
| x 6 | 3,77 | 111740 00 |
| x 8 | 5,02 | 111920 00 |
| x 10 | 6,28 | 112110 00 |
| x 12 | 7,54 | 112300 00 |
| x 15 | 9,42 | 112490 00 |
| x 20 | 12,60 | 112542 00 |
| x 25 | 15,70 | 112579 00 |
| x 30 | 18,80 | 112608 00 |
| x 40 | 25,10 | 112630 00 |
| x 50 | 31,40 | 112652 00 |
| x 60 | 37,40 | 112670 00 |
| 90 x 5 | 3,53 | 111545 00 |
| x 6 | 4,24 | 111745 00 |
| x 8 | 5,65 | 111925 00 |
| x 10 | 7,07 | 112115 00 |
| x 12 | 8,48 | 112305 00 |
| x 15 | 10,6 | 112495 00 |
| x 20 | 14,10 | 112544 00 |
| x 25 | 17,70 | 112580 00 |
| x 30 | 21,20 | 112610 00 |
| x 40 | 28,30 | 112632 00 |
| x 50 | 35,30 | 112654 00 |
| x 60 | 42,40 | 112672 00 |
| 100 x 5 | 3,93 | 111550 00 |
| x 6 | 4,71 | 111750 00 |
| x 8 | 6,28 | 111930 00 |
| x 10 | 7,85 | 112120 00 |
| x 12 | 9,42 | 112310 00 |
| x 15 | 11,80 | 112500 00 |
| x 20 | 15,70 | 112546 00 |
| x 25 | 19,60 | 112582 00 |
| x 30 | 23,60 | 112612 00 |
| x 40 | 31,40 | 112634 00 |
| x 50 | 39,30 | 112656 00 |
| x 60 | 47,10 | 112674 00 |
| 110 x 5 | 4,32 | 111555 00 |
| x 6 | 5,18 | 111756 00 |
| x 8 | 6,91 | 111936 00 |
| x 10 | 8,64 | 112126 00 |
| x 12 | 10,40 | 112315 00 |
| x 15 | 13,00 | 112505 00 |
| x 20 | 17,30 | 112548 00 |
| x 25 | 21,60 | 112583 00 |
| x 30 | 25,90 | 112614 00 |
| x 40 | 34,50 | 112636 00 |
| x 50 | 43,20 | 112658 00 |
| x 60 | 51,80 | 112675 00 |

| mm | kg/mtr | Art.Nr. |
|---------|--------|-----------|
| 120 x 5 | 4,71 | 111560 00 |
| x 6 | 5,65 | 111760 00 |
| x 8 | 7,54 | 111940 00 |
| x 10 | 9,42 | 112130 00 |
| x 12 | 11,30 | 112320 00 |
| x 15 | 14,10 | 112510 00 |
| x 20 | 18,80 | 112550 00 |
| x 25 | 23,60 | 112584 00 |
| x 30 | 28,30 | 112616 00 |
| x 40 | 37,70 | 112638 00 |
| x 50 | 47,10 | 112660 00 |
| x 60 | 56,50 | 112676 00 |
| 130 x 5 | 5,10 | 111563 00 |
| x 6 | 6,12 | 111763 00 |
| x 8 | 8,16 | 111943 00 |
| x 10 | 10,20 | 112133 00 |
| x 12 | 12,20 | 112323 00 |
| x 15 | 15,30 | 112513 00 |
| x 20 | 20,40 | 112552 00 |
| x 25 | 25,50 | 112586 00 |
| x 30 | 30,60 | 112618 00 |
| x 40 | 40,80 | 112640 00 |
| x 50 | 51,00 | 112660 15 |
| x 60 | 61,20 | 112677 00 |
| 140 x 5 | 5,50 | 111566 00 |
| x 6 | 6,59 | 111766 00 |
| x 8 | 8,79 | 111946 00 |
| x 10 | 11,00 | 112136 00 |
| x 12 | 13,20 | 112326 00 |
| x 15 | 16,50 | 112516 00 |
| x 20 | 22,00 | 112554 00 |
| x 25 | 27,50 | 112588 00 |
| x 30 | 33,00 | 112620 00 |
| x 40 | 44,00 | 112642 00 |
| x 50 | 55,00 | 112664 00 |
| x 60 | 65,90 | 112677 10 |
| 150 x 5 | 5,89 | 111570 00 |
| x 6 | 7,07 | 111770 00 |
| x 8 | 9,42 | 111950 00 |
| x 10 | 11,80 | 112140 00 |
| x 12 | 14,10 | 112330 00 |
| x 15 | 17,70 | 112520 00 |
| x 20 | 23,60 | 112556 00 |
| x 25 | 29,40 | 112590 00 |
| x 30 | 35,30 | 112622 00 |
| x 40 | 47,10 | 112644 00 |
| x 50 | 58,90 | 112662 00 |
| x 60 | 70,70 | 112678 00 |

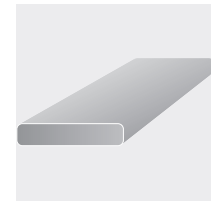

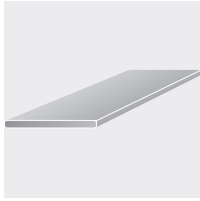

Stabstahl S 235 JRG 2 (ST 37.2)

Bandstahl, EN 10025 (DIN 1017)

| mm | kg/mtr | Art.Nr. |
|--------|--------|-----------|
| 10 x 3 | 0,236 | 111010 00 |
| x 4 | 0,314 | 111210 00 |
| 12 x 3 | 0,285 | 111020 00 |
| x 4 | 0,370 | 111220 00 |
| 14 x 3 | 0,330 | 111030 00 |
| 15 x 3 | 0,355 | 111035 00 |
| x 4 | 0,470 | 111235 00 |
| 16 x 3 | 0,375 | 111040 00 |
| x 4 | 0,500 | 111240 00 |
| 18 x 3 | 0,425 | 111040 15 |
| x 4 | 0,565 | 111040 25 |
| 20 x 2 | 0,314 | 111003 00 |
| x 3 | 0,470 | 111050 00 |
| x 4 | 0,630 | 111250 00 |
| 25 x 2 | 0,394 | 111004 00 |
| x 3 | 0,590 | 111060 00 |
| x 4 | 0,785 | 111260 00 |
| 30 x 2 | 0,470 | 111005 00 |
| x 3 | 0,705 | 111070 00 |
| x 4 | 0,940 | 111270 00 |
| 35 x 3 | 0,825 | 111080 00 |
| x 4 | 1,100 | 111280 00 |

| mm | kg/mtr | Art.Nr. |
|---------|--------|-----------|
| 40 x 2 | 0,627 | 111080 95 |
| x 3 | 0,940 | 111090 00 |
| x 4 | 1,255 | 111290 00 |
| 45 x 3 | 1,060 | 111100 00 |
| x 4 | 1,415 | 111300 00 |
| 50 x 3 | 1,180 | 111110 00 |
| x 4 | 1,570 | 111310 00 |
| 60 x 3 | 1,415 | 111120 00 |
| x 4 | 1,885 | 111320 00 |
| 70 x 3 | 1,650 | 111130 00 |
| x 4 | 2,200 | 111330 00 |
| 80 x 3 | 1,885 | 111140 00 |
| x 4 | 2,510 | 111340 00 |
| 90 x 3 | 2,120 | 111145 00 |
| x 4 | 2,825 | 111350 00 |
| 100 x 3 | 2,355 | 111150 00 |
| x 4 | 3,140 | 111360 00 |
| 120 x 3 | 2,820 | 111155 00 |
| x 4 | 3,770 | 111375 00 |

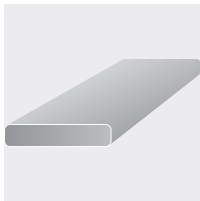

Stabstahl S 235 JRG 2 (ST 37.2)

Breitflachstahl, EN 10025 (DIN 59200)

| mm | kg/mtr | Art.Nr. |
|---------|--------|-----------|
| 160 x 5 | 6,400 | 115101 95 |
| x 6 | 7,680 | 115102 00 |
| x 8 | 10,20 | 115106 00 |
| x 10 | 12,80 | 115107 00 |
| x 12 | 15,40 | 115108 00 |
| x 15 | 19,20 | 115109 00 |
| x 20 | 25,60 | 115110 00 |
| x 25 | 31,40 | 115111 00 |
| x 30 | 38,40 | 115112 00 |
| x 35 | 44,80 | 115112 15 |
| x 40 | 51,20 | 115112 25 |
| x 50 | 64,00 | 115112 35 |
| 170 x 8 | 10,90 | 115112 45 |
| x 10 | 13,60 | 115113 00 |
| x 12 | 16,30 | 115113 10 |
| x 15 | 20,40 | 115113 20 |
| x 20 | 27,20 | 115113 40 |
| 180 x 5 | 7,200 | 115113 95 |
| x 6 | 8,640 | 115114 00 |
| x 8 | 11,50 | 115116 00 |

| mm | kg/mtr | Art.Nr. |
|----------|--------|-----------|
| 180 x 10 | 14,40 | 115117 00 |
| x 12 | 17,30 | 115118 00 |
| x 15 | 21,60 | 115119 00 |
| x 20 | 28,80 | 115120 00 |
| x 25 | 35,00 | 115120 10 |
| x 30 | 43,70 | 115120 20 |
| x 35 | 50,40 | 115120 30 |
| x 40 | 57,60 | 115120 40 |
| x 50 | 72,50 | 115120 50 |
| 190 x 10 | 15,20 | 115121 10 |
| x 12 | 18,20 | 115121 20 |
| x 15 | 22,80 | 115121 30 |
| x 20 | 30,40 | 115121 40 |
| 200 x 5 | 8,000 | 115124 95 |
| x 6 | 9,600 | 115125 00 |
| x 8 | 12,80 | 115126 00 |
| x 10 | 16,00 | 115127 00 |
| x 12 | 19,20 | 115128 00 |
| x 15 | 24,00 | 115129 00 |
| x 20 | 32,00 | 115130 00 |

Stabstahl S 235 JRG 2 (ST 37.2)

Breitflachstahl, EN 10025 (DIN 59200)

| | mm | kg/mtr | Art.Nr. |
|-----|------|--------|-----------|
| 200 | x 25 | 39,00 | 115130 10 |
| | x 30 | 48,00 | 115130 20 |
| | x 35 | 56,00 | 115130 30 |
| | x 40 | 64,00 | 115130 40 |
| | x 50 | 80,00 | 115130 50 |
| | x 60 | 96,00 | 115130 60 |
| 210 | x 10 | 16,80 | 115130 70 |
| | x 15 | 25,20 | 115130 80 |
| | x 20 | 33,60 | 115130 90 |
| 220 | x 5 | 8,800 | 115130 93 |
| | x 6 | 10,60 | 115130 96 |
| | x 8 | 14,10 | 115131 00 |
| | x 10 | 17,60 | 115132 00 |
| | x 12 | 21,10 | 115133 00 |
| | x 15 | 26,40 | 115134 00 |
| | x 20 | 35,20 | 115140 00 |
| | x 25 | 44,00 | 115141 00 |
| | x 30 | 52,80 | 115141 10 |
| | x 40 | 70,40 | 115141 20 |
| | x 50 | 88,00 | 115141 30 |
| 230 | x 10 | 18,40 | 115142 10 |
| | x 12 | 22,10 | 115142 20 |
| | x 15 | 27,60 | 115142 30 |
| | x 20 | 36,80 | 115142 40 |
| 240 | x 6 | 11,50 | 115142 50 |
| | x 8 | 15,40 | 115142 60 |
| | x 10 | 19,20 | 115142 70 |
| | x 12 | 23,00 | 115142 75 |
| | x 15 | 28,80 | 115142 80 |
| | x 20 | 38,40 | 115145 00 |
| | x 25 | 48,00 | 115145 35 |
| | x 30 | 57,60 | 115145 45 |
| | x 40 | 76,80 | 115145 55 |
| 250 | x 5 | 10,00 | 115146 10 |
| | x 6 | 12,00 | 115146 20 |
| | x 8 | 16,00 | 115163 00 |
| | x 10 | 20,00 | 115164 00 |
| | x 12 | 24,00 | 115165 00 |
| | x 15 | 30,00 | 115166 00 |
| | x 20 | 40,00 | 115150 00 |
| | x 25 | 50,00 | 115168 00 |
| | x 30 | 60,00 | 115150 05 |
| | x 35 | 70,00 | 115150 10 |
| | x 40 | 80,00 | 115150 20 |
| | x 50 | 100,0 | 115150 30 |
| 260 | x 8 | 16,40 | 115150 40 |
| | x 10 | 20,50 | 115150 45 |
| | x 12 | 25,00 | 115150 50 |
| | x 15 | 31,20 | 115150 55 |
| | x 20 | 41,60 | 115150 60 |
| | x 25 | 52,00 | 115150 65 |
| | x 30 | 62,40 | 115150 70 |
| 270 | x 10 | 21,60 | 115155 35 |
| | x 15 | 32,40 | 115155 45 |
| | x 20 | 43,20 | 115155 55 |
| 280 | x 6 | 13,40 | 115155 60 |
| | x 8 | 17,90 | 115155 65 |
| | x 10 | 22,40 | 115155 70 |
| | x 12 | 26,90 | 115155 75 |
| | x 15 | 33,60 | 115155 80 |

| | mm | kg/mtr | Art.Nr. |
|-----|------|--------|-----------|
| 280 | x 20 | 44,80 | 115156 00 |
| | x 25 | 56,00 | 115156 15 |
| | x 30 | 67,20 | 115156 25 |
| | x 40 | 89,60 | 115156 35 |
| 300 | x 5 | 12,00 | 115156 45 |
| | x 6 | 14,40 | 115156 55 |
| | x 8 | 19,20 | 115178 00 |
| | x 10 | 24,00 | 115179 00 |
| | x 12 | 28,80 | 115180 00 |
| | x 15 | 36,00 | 115181 00 |
| | x 20 | 48,00 | 115160 00 |
| | x 25 | 60,00 | 115183 00 |
| | x 30 | 72,00 | 115184 00 |
| | x 35 | 84,00 | 115184 15 |
| | x 40 | 96,00 | 115184 25 |
| | x 50 | 120,0 | 115184 35 |
| 320 | x 8 | 20,50 | 115184 45 |
| | x 10 | 25,60 | 115184 55 |
| | x 12 | 30,70 | 115184 65 |
| | x 15 | 38,40 | 115184 75 |
| | x 20 | 51,20 | 115184 85 |
| | x 25 | 64,00 | 115184 95 |
| | x 30 | 76,80 | 115185 15 |
| 340 | x 10 | 27,20 | 115185 25 |
| | x 15 | 40,80 | 115185 35 |
| | x 20 | 54,40 | 115185 45 |
| 350 | x 8 | 22,40 | 115185 55 |
| | x 10 | 28,00 | 115185 60 |
| | x 12 | 33,60 | 115186 00 |
| | x 15 | 42,00 | 115187 00 |
| | x 20 | 56,00 | 115188 00 |
| | x 25 | 70,00 | 115188 05 |
| | x 30 | 84,00 | 115188 00 |
| 360 | x 10 | 28,80 | 115188 25 |
| | x 15 | 43,20 | 115188 35 |
| | x 20 | 57,60 | 115188 45 |
| 380 | x 10 | 30,40 | 115188 55 |
| | x 15 | 45,60 | 115188 65 |
| | x 20 | 60,80 | 115188 75 |
| 400 | x 6 | 19,20 | 115188 85 |
| | x 8 | 25,60 | 115188 95 |
| | x 10 | 32,00 | 115189 00 |
| | x 12 | 38,40 | 115189 05 |
| | x 15 | 48,00 | 115189 10 |
| | x 20 | 64,00 | 115192 00 |
| | x 25 | 80,00 | 115189 15 |
| | x 30 | 96,00 | 115189 25 |
| | x 40 | 128,0 | 115189 35 |
| 450 | x 10 | 36,00 | 115189 45 |
| | x 12 | 43,20 | 115189 55 |
| | x 15 | 54,00 | 115189 65 |
| | x 20 | 72,00 | 115189 75 |
| 500 | x 8 | 32,00 | 115190 15 |
| | x 10 | 40,00 | 115190 25 |
| | x 12 | 48,00 | 115190 35 |
| | x 15 | 60,00 | 115190 45 |
| | x 20 | 80,00 | 115190 55 |
| | x 25 | 100,0 | 115190 65 |
| | x 30 | 120,0 | 115190 75 |

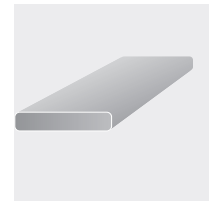

Stabstahl S 235 JRG 2 (ST 37.2)

Rundstahl, EN 10025 (DIN 1013)

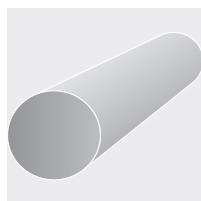

| mm | kg/mtr | Art.Nr. |
|----|--------|-----------|
| 6 | 0,220 | 113010 00 |
| 8 | 0,400 | 113020 00 |
| 10 | 0,620 | 113030 00 |
| 12 | 0,890 | 113040 00 |
| 14 | 1,210 | 113050 00 |
| 15 | 1,390 | 113055 00 |
| 16 | 1,580 | 113060 00 |
| 18 | 2,000 | 113070 00 |
| 20 | 2,470 | 113080 00 |
| 22 | 2,980 | 113090 00 |
| 24 | 3,550 | 113100 00 |
| 25 | 3,850 | 113110 00 |
| 26 | 4,170 | 113120 00 |
| 27 | 4,490 | 113121 00 |
| 28 | 4,830 | 113130 00 |
| 30 | 5,550 | 113140 00 |
| 32 | 6,310 | 113150 00 |

| mm | kg/mtr | Art.Nr. |
|-----|--------|-----------|
| 35 | 7,550 | 113160 00 |
| 36 | 7,990 | 113170 00 |
| 40 | 9,860 | 113190 00 |
| 42 | 10,90 | 113200 00 |
| 45 | 12,50 | 113210 00 |
| 48 | 14,20 | 113220 00 |
| 50 | 15,40 | 113230 00 |
| 55 | 18,70 | 113240 00 |
| 60 | 22,20 | 113250 00 |
| 65 | 26,00 | 113260 00 |
| 70 | 30,20 | 113270 00 |
| 80 | 39,50 | 113290 00 |
| 90 | 49,90 | 113310 00 |
| 95 | 55,60 | 113320 00 |
| 100 | 61,70 | 113330 00 |
| 110 | 74,60 | 113350 00 |
| 120 | 88,80 | 113370 00 |

Stabstahl S 235 JRG 2 (ST 37.2)

Vierkantstahl, EN 10025 (DIN 1014)

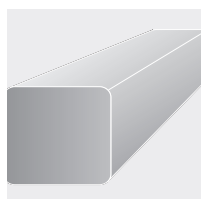

| mm | kg/mtr | Art.Nr. |
|----|--------|-----------|
| 6 | 0,280 | 113510 00 |
| 8 | 0,500 | 113520 00 |
| 10 | 0,790 | 113530 00 |
| 12 | 1,130 | 113540 00 |
| 13 | 1,330 | 113545 00 |
| 14 | 1,540 | 113550 00 |
| 15 | 1,770 | 113555 00 |
| 16 | 2,010 | 113560 00 |
| 18 | 2,540 | 113570 00 |
| 20 | 3,140 | 113580 00 |
| 22 | 3,800 | 113590 00 |
| 24 | 4,520 | 113600 00 |

| mm | kg/mtr | Art.Nr. |
|-----|--------|-----------|
| 25 | 4,910 | 113610 00 |
| 30 | 7,070 | 113620 00 |
| 35 | 9,620 | 113640 00 |
| 40 | 12,60 | 113660 00 |
| 45 | 15,90 | 113670 00 |
| 50 | 19,60 | 113680 00 |
| 60 | 28,30 | 113700 00 |
| 70 | 38,50 | 113720 00 |
| 80 | 50,20 | 113740 00 |
| 100 | 78,50 | 113760 00 |
| 120 | 113,0 | 113780 00 |

Stabstahl S 235 JRG 2 (ST 37.2)

T - Stahl, EN 10025 (DIN 1024)

| mm | kg/mtr | Art.Nr. |
|------------|--------|-----------|
| 20 x 3,0 | 0,880 | 114510 00 |
| 25 x 3,5 | 1,290 | 114520 00 |
| 30 x 4,0 | 1,770 | 114530 00 |
| 35 x 4,5 | 2,330 | 114540 00 |
| 40 x 5,0 | 2,960 | 114550 00 |
| 45 x 5,5 | 3,670 | 114560 00 |
| 50 x 6,0 | 4,440 | 114570 00 |
| 60 x 7,0 | 6,230 | 114580 00 |
| 70 x 8,0 | 8,320 | 114590 00 |
| 80 x 9,0 | 10,70 | 114600 00 |
| 90 x 10,0 | 13,40 | 114610 00 |
| 100 x 11,0 | 16,40 | 114620 00 |
| 120 x 13,0 | 23,20 | 114630 00 |
| 140 x 15,0 | 31,30 | 114640 00 |



Stabstahl S 235 JRG 2 (ST 37.2)

U - Stahl, EN 10025 (DIN 1026)

| mm | kg/mtr | Art.Nr. |
|-----------------|--------|-----------|
| 30 x 15 x 4,0 | 1,790 | 115010 00 |
| 30 x 33 x 5,0 | 4,400 | 115015 00 |
| 35 x 17,5 x 4,5 | 2,160 | 115020 00 |
| 40 x 20 x 5,0 | 2,960 | 115030 00 |
| 40 x 35 x 5,0 | 5,020 | 115040 00 |
| 50 x 25 x 5,0 | 3,980 | 115050 00 |
| 50 x 38 x 5,0 | 5,760 | 115060 00 |
| 60 x 30 x 6,0 | 5,220 | 115070 00 |
| 65 x 42 x 5,5 | 7,300 | 115080 00 |

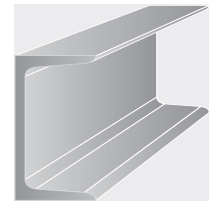

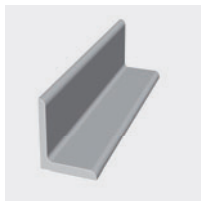
Stabstahl S 235 JRG 2 (ST 37.2))
Winkelstahl, gleichsch., rundk., EN 10025 (DIN 1028)

Stabstahl

| mm | kg/mtr | Art.Nr. | mm | kg/mtr | Art.Nr. |
|-----------|--------|---------|--------|--------|---------|
| 15 x 15 | x 3 | 0,640 | 114010 | 00 | |
| 20 x 20 | x 3 | 0,880 | 114020 | 00 | |
| | x 4 | 1,140 | 114021 | 00 | |
| 25 x 25 | x 3 | 1,120 | 114030 | 00 | |
| | x 4 | 1,450 | 114032 | 00 | |
| | x 5 | 1,770 | 114036 | 00 | |
| 30 x 30 | x 3 | 1,360 | 114040 | 00 | |
| | x 4 | 1,780 | 114050 | 00 | |
| | x 5 | 2,180 | 114060 | 00 | |
| 35 x 35 | x 3 | 1,600 | 114060 | 15 | |
| | x 4 | 2,100 | 114070 | 00 | |
| | x 5 | 2,570 | 114072 | 00 | |
| | x 6 | 3,040 | 114076 | 00 | |
| 40 x 40 | x 3 | 1,840 | 114076 | 15 | |
| | x 4 | 2,420 | 114080 | 00 | |
| | x 5 | 2,970 | 114090 | 00 | |
| | x 6 | 3,520 | 114095 | 00 | |
| 45 x 45 | x 4 | 2,740 | 114095 | 15 | |
| | x 5 | 3,380 | 114100 | 00 | |
| | x 6 | 4,000 | 114104 | 00 | |
| 50 x 50 | x 4 | 3,060 | 114104 | 15 | |
| | x 5 | 3,770 | 114110 | 00 | |
| | x 6 | 4,470 | 114112 | 00 | |
| | x 7 | 5,150 | 114113 | 00 | |
| | x 8 | 5,820 | 114114 | 00 | |
| 55 x 55 | x 6 | 4,950 | 114116 | 00 | |
| 60 x 60 | x 5 | 4,570 | 114119 | 00 | |
| | x 6 | 5,420 | 114120 | 00 | |
| | x 8 | 7,090 | 114122 | 00 | |
| | x 10 | 8,690 | 114124 | 00 | |
| 65 x 65 | x 7 | 6,830 | 114126 | 00 | |
| | x 9 | 8,620 | 114128 | 00 | |
| 70 x 70 | x 7 | 7,380 | 114130 | 00 | |
| | x 9 | 9,340 | 114132 | 00 | |
| 75 x 75 | x 7 | 7,940 | 114136 | 00 | |
| 80 x 80 | x 6 | 7,340 | 114136 | 15 | |
| | x 8 | 9,660 | 114140 | 00 | |
| | x 10 | 11,90 | 114141 | 00 | |
| | x 12 | 14,10 | 114142 | 00 | |
| 90 x 90 | x 6 | 8,320 | 114143 | 00 | |
| | x 7 | 9,450 | 114143 | 10 | |
| | x 9 | 12,20 | 114144 | 00 | |
| 100 x 100 | x 8 | 12,20 | 114148 | 00 | |
| | x 10 | 15,10 | 114150 | 00 | |
| | x 12 | 17,80 | 114151 | 00 | |
| | x 14 | 20,60 | 114152 | 00 | |
| 110 x 110 | x 10 | 16,60 | 114153 | 00 | |
| | x 12 | 19,70 | 114154 | 00 | |
| 120 x 120 | x 10 | 18,20 | 114154 | 15 | |
| | x 12 | 21,60 | 114156 | 00 | |
| | x 15 | 26,60 | 114158 | 00 | |
| 130 x 130 | x 12 | 23,60 | 114160 | 00 | |
| 140 x 140 | x 13 | 27,50 | 114164 | 00 | |
| 150 x 150 | x 12 | 27,30 | 114170 | 00 | |
| | x 14 | 31,60 | 114171 | 00 | |
| | x 15 | 33,80 | 114172 | 00 | |
| 160 x 160 | x 15 | 36,20 | 114180 | 00 | |
| 180 x 180 | x 16 | 43,50 | 114185 | 00 | |
| | x 18 | 48,60 | 114186 | 00 | |
| 200 x 200 | x 16 | 48,50 | 114190 | 00 | |
| | x 20 | 59,90 | 114192 | 00 | |
| | x 24 | 71,10 | 114193 | 00 | |
| 250 x 250 | x 20 | 75,70 | 114196 | 00 | |

Stabstahl S 235 JRG 2 (ST 37.2)

Winkelstahl, ungleichschenk., rundk., EN 10025 (DIN 1029)

| mm | kg/mtr | Art.Nr. |
|-------------|--------|-----------|
| 30 x 20 x 3 | 1,111 | 114210 00 |
| x 4 | 1,450 | 114212 00 |
| 40 x 20 x 3 | 1,350 | 114216 00 |
| x 4 | 1,770 | 114220 00 |
| 40 x 25 x 4 | 1,750 | 114220 15 |
| 45 x 30 x 4 | 2,250 | 114230 00 |
| x 5 | 2,770 | 114235 00 |
| 50 x 30 x 4 | 2,410 | 114235 15 |
| x 5 | 2,960 | 114240 00 |
| 50 x 40 x 4 | 2,710 | 114245 00 |
| x 5 | 3,350 | 114250 00 |
| 60 x 30 x 5 | 3,370 | 114260 00 |
| x 6 | 3,980 | 114262 00 |
| x 7 | 4,590 | 114264 00 |
| 60 x 40 x 5 | 3,760 | 114270 00 |
| x 6 | 4,460 | 114271 00 |
| x 7 | 5,140 | 114272 00 |
| 65 x 50 x 5 | 4,350 | 114273 00 |
| x 7 | 5,970 | 114274 00 |
| x 9 | 7,520 | 114275 00 |
| 70 x 50 x 6 | 5,400 | 114275 15 |
| 75 x 50 x 5 | 4,740 | 114276 00 |
| x 7 | 6,510 | 114277 00 |
| x 9 | 8,230 | 114278 00 |
| 75 x 55 x 5 | 4,950 | 114279 00 |
| x 7 | 6,800 | 114279 10 |
| x 9 | 8,590 | 114279 20 |
| 80 x 40 x 6 | 5,410 | 114280 00 |
| x 8 | 7,070 | 114280 13 |
| 80 x 60 x 7 | 6,600 | 114280 15 |
| 80 x 65 x 6 | 6,600 | 114282 00 |
| x 8 | 8,660 | 114284 00 |
| x 10 | 10,70 | 114286 00 |
| 90 x 60 x 6 | 6,820 | 114288 00 |
| x 8 | 8,960 | 114289 00 |

| mm | kg/mtr | Art.Nr. |
|----------------|--------|-----------|
| 100 x 50 x 6 | 6,850 | 114290 00 |
| x 8 | 8,990 | 114300 00 |
| x 10 | 11,10 | 114306 00 |
| 100 x 65 x 7 | 8,770 | 114308 00 |
| x 9 | 11,10 | 114310 00 |
| x 11 | 13,40 | 114312 00 |
| 100 x 75 x 7 | 9,320 | 114314 00 |
| x 9 | 11,80 | 114316 00 |
| x 11 | 14,30 | 114318 00 |
| 120 x 80 x 8 | 12,20 | 114320 00 |
| x 10 | 15,00 | 114322 00 |
| x 12 | 17,80 | 114324 00 |
| 130 x 65 x 8 | 11,90 | 114328 00 |
| x 10 | 14,60 | 114330 00 |
| x 12 | 17,30 | 114332 00 |
| 130 x 90 x 10 | 16,60 | 114338 00 |
| x 12 | 19,70 | 114340 00 |
| 150 x 75 x 9 | 15,30 | 114342 00 |
| x 11 | 18,60 | 114344 00 |
| 150 x 90 x 10 | 18,20 | 114346 00 |
| 150 x 100 x 10 | 19,00 | 114350 00 |
| x 12 | 22,60 | 114352 00 |
| x 14 | 26,10 | 114354 00 |
| 160 x 80 x 10 | 18,20 | 114356 00 |
| x 12 | 21,60 | 114358 00 |
| 180 x 90 x 10 | 20,60 | 114362 00 |
| x 12 | 24,50 | 114364 00 |
| 200 x 100 x 10 | 23,00 | 114366 00 |
| x 12 | 27,30 | 114368 00 |
| x 14 | 31,60 | 114370 00 |
| x 16 | 35,90 | 114372 00 |
| 250 x 90 x 10 | 26,10 | 114374 00 |
| x 12 | 31,10 | 114376 00 |
| x 14 | 36,00 | 114378 00 |
| x 16 | 40,90 | 114379 00 |

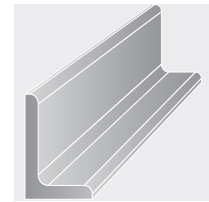



Stabstahl S 235 JRG 2 (ST 37.2)

Winkelprofile, gleichsch., scharfkantig

| mm | kg/mtr | Art.Nr. |
|-------------|--------|-----------|
| 10 x 10 x 2 | 0,280 | 115509 15 |
| 15 x 15 x 2 | 0,490 | 115509 25 |
| 15 x 15 x 3 | 0,620 | 115510 00 |
| 20 x 20 x 2 | 0,590 | 115510 95 |
| 20 x 20 x 3 | 0,860 | 115520 00 |
| 25 x 25 x 2 | 0,750 | 115520 95 |
| 25 x 25 x 3 | 1,120 | 115530 00 |
| 30 x 30 x 3 | 1,320 | 115540 00 |

| mm | kg/mtr | Art.Nr. |
|-------------|--------|-----------|
| 35 x 35 x 3 | 1,580 | 115540 10 |
| 35 x 35 x 4 | 2,070 | 115540 20 |
| 40 x 40 x 3 | 1,810 | 115540 30 |
| 50 x 50 x 3 | 2,250 | 115550 85 |
| 50 x 50 x 4 | 3,010 | 115550 95 |
| 50 x 50 x 5 | 3,730 | 115560 00 |
| 60 x 60 x 3 | 2,810 | 115560 15 |
| 60 x 60 x 5 | 4,430 | 115560 25 |

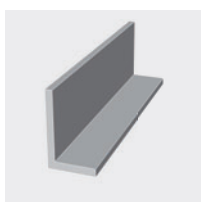

Stabstahl S 235 JRG 2 (ST 37.2)

Winkelprofile, ungleichsch., scharfkantig

| mm | kg/mtr | Art.Nr. |
|-------------|--------|-----------|
| 20 x 10 x 3 | 0,640 | 115560 35 |
| 20 x 14 x 3 | 0,730 | 115560 45 |
| 25 x 15 x 3 | 0,870 | 115560 55 |
| 30 x 16 x 3 | 1,020 | 115560 65 |
| 30 x 20 x 3 | 1,110 | 115560 70 |
| 30 x 20 x 4 | 1,430 | 115560 80 |
| 40 x 20 x 3 | 1,340 | 115564 00 |

| mm | kg/mtr | Art.Nr. |
|-------------|--------|-----------|
| 40 x 25 x 3 | 1,500 | 115564 15 |
| 40 x 25 x 4 | 1,750 | 115564 25 |
| 40 x 30 x 4 | 2,080 | 115564 35 |
| 50 x 25 x 3 | 1,710 | 115570 00 |
| 60 x 30 x 3 | 2,050 | 115571 15 |
| 60 x 30 x 4 | 2,700 | 115571 25 |
| 80 x 40 x 4 | 3,650 | 115571 35 |

Spezialprofile S 235 JRG 2 (ST 37.2)

Bodenbelagwinkeleisen

| mm | kg/mtr | Art.Nr. |
|------------------------|--------|-----------|
| 16 x 24 x 40 x 10 x 5 | 3,200 | 116120 00 |
| 20 x 30 x 50 x 10 x 5 | 4,120 | 116110 00 |
| 20 x 30 x 50 x 12 x 7 | 4,480 | 116110 15 |
| 20 x 30 x 50 x 14 x 7 | 5,500 | 116110 25 |
| 20 x 30 x 50 x 17 x 10 | 5,700 | 116110 35 |

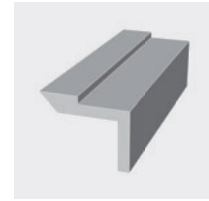

Handleistenstahl

| mm | kg/mtr | Art.Nr. |
|----------------|--------|-----------|
| 40 x 18,0 x 8 | 3,3 | 116300 15 |
| 50 x 22,5 x 10 | 5,3 | 116300 25 |



T - Profil, breitflanschig, rundkantig

| mm | kg/mtr | Art.Nr. |
|-------------------------|--------|-----------|
| 40 x 20 x 4,5 (TB 20) | 2,000 | 115900 00 |
| 50 x 25 x 5,5 (TB 25) | 2,800 | 116400 25 |
| 60 x 30 x 5,5 (TB 30) | 3,640 | 115910 00 |
| 70 x 35 x 6,0 (TB 35) | 4,750 | 116400 45 |
| 80 x 40 x 7,0 (TB 40) | 6,210 | 116400 55 |
| 100 x 50 x 8,5 (TB 50) | 9,420 | 116400 65 |
| 120 x 60 x 10,0 (TB 60) | 13,400 | 116400 75 |

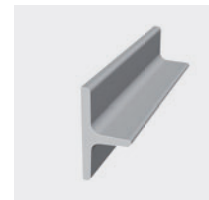

T - profil, breitflanschig, scharfkantig

| mm | kg/mtr | Art.Nr. |
|---------------|--------|-----------|
| 40 x 20 x 3,0 | 1,360 | 116400 10 |

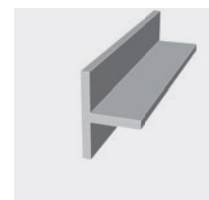

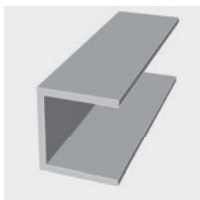
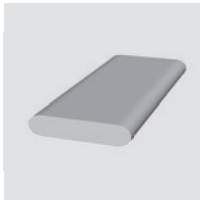

Spezialprofile S 235 JRG 2 (ST 37.2)

Z - Profile, rund- und scharfkantig

| | mm | kg/mtr | Art.Nr. |
|----------------|-----|--------|-----------|
| 9 x 20 x 13 x | 3,0 | 0,840 | 116205 15 |
| 16 x 25 x 25 x | 3,5 | 1,620 | 116205 25 |
| 30 x 35 x 17 x | 4,0 | 2,320 | 116205 35 |
| 30 x 38 x 38 x | 4,5 | 3,390 | 116205 45 |
| 40 x 35 x 25 x | 4,0 | 2,900 | 116205 55 |
| 40 x 40 x 40 x | 4,5 | 4,250 | 116210 00 |
| 48 x 50 x 25 x | 4,0 | 3,650 | 116210 15 |

| | mm | kg/mtr | Art.Nr. |
|-----------------|------|--------|-----------|
| 50 x 43 x 43 x | 5,0 | 5,300 | 116210 25 |
| 60 x 45 x 45 x | 6,0 | 6,200 | 116210 35 |
| 80 x 50 x 50 x | 7,0 | 8,700 | 116210 45 |
| 100 x 55 x 55 x | 8,0 | 11,400 | 116210 55 |
| 120 x 60 x 60 x | 9,0 | 14,300 | 116210 65 |
| 140 x 65 x 65 x | 10,0 | 18,000 | 116210 75 |
| 160 x 70 x 70 x | 11,0 | 21,600 | 116210 85 |

Halbrundstahl

| | mm | kg/mtr | Art.Nr. |
|---------|-------|-----------|---------|
| 16 x 8 | 0,790 | 116500 15 | |
| 20 x 10 | 1,220 | 116500 25 | |
| 30 x 15 | 2,750 | 116500 35 | |
| 40 x 10 | 2,220 | 116500 45 | |
| 40 x 20 | 4,920 | 116500 55 | |
| 50 x 25 | 7,650 | 116500 65 | |

Flach-Ovalstahl (Stallrostprofile)

| | mm | kg/mtr | Art.Nr. |
|---------|-------|-----------|---------|
| 24 x 11 | 1,960 | 116510 15 | |
| 40 x 10 | 3,050 | 116510 25 | |

U - Stahl, scharfkantig

| | mm | kg/mtr | Art.Nr. |
|----------------|-------|-----------|---------|
| 24 x 15 x 2,00 | 0,790 | 116520 15 | |
| 36 x 24 x 3,00 | 1,850 | 116520 25 | |
| 50 x 30 x 3,25 | 2,650 | 116520 35 | |
| x 4,00 | 3,210 | 116520 45 | |
| 60 x 30 x 3,00 | 2,720 | 116520 55 | |
| x 4,00 | 3,550 | 116520 65 | |
| 60 x 38 x 4,00 | 4,050 | 116520 75 | |

Spezialprofile S 235 JRG 2 (ST 37.2)

Rolladen U - Stahl, scharfkantig

| | mm | kg/mtr | Art. Nr. |
|------------------|-------|-----------|----------|
| 12 x 12,5 x 2,00 | 0,520 | 116600 15 | |
| 12 x 20 x 1,50 | 0,540 | 116600 25 | |
| 15 x 15 x 1,50 | 0,490 | 116600 35 | |
| 15 x 20 x 1,50 | 0,600 | 116600 45 | |
| 20 x 20 x 2,00 | 0,880 | 116600 55 | |
| x 2,50 | 1,080 | 116600 65 | |
| 25 x 25 x 2,00 | 1,120 | 116600 75 | |
| x 2,50 | 1,380 | 116600 85 | |
| x 4,00 | 2,100 | 116600 95 | |
| 28 x 40 x 2,75 | 2,230 | 116610 15 | |
| 30 x 30 x 2,00 | 1,350 | 116610 25 | |
| x 2,50 | 1,670 | 116610 35 | |
| 33 x 50 x 3,75 | 3,750 | 116610 45 | |
| 40 x 40 x 3,00 | 2,690 | 116610 55 | |
| 50 x 50 x 4,00 | 4,460 | 116610 65 | |
| 60 x 55 x 5,00 | 6,290 | 116610 75 | |

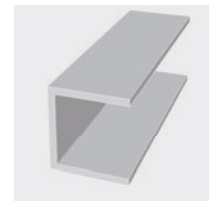

U - Baustahl (Fahrzeugbau), DIN 59413

| mm | kg/mtr | Art.Nr. | mm | kg/mtr | Art.Nr. |
|-------------|--------|-----------|--------------|--------|-----------|
| 30 x 30 x 3 | 1,870 | 115450 95 | 62 x 45 x 4 | 4,530 | 115250 00 |
| 33 x 33 x 3 | 1,950 | 115460 00 | 65 x 50 x 5 | 5,830 | 115257 00 |
| 36 x 36 x 3 | 2,400 | 115470 00 | 70 x 50 x 4 | 4,930 | 115260 00 |
| 40 x 20 x 3 | 1,670 | 115470 15 | 80 x 40 x 3 | 3,540 | 115260 15 |
| 40 x 35 x 4 | 3,020 | 115210 00 | 80 x 50 x 5 | 6,420 | 115270 00 |
| 40 x 40 x 2 | 1,775 | 115210 15 | 80 x 70 x 5 | 7,950 | 115276 00 |
| x 3 | 2,470 | 115220 00 | 90 x 50 x 5 | 6,810 | 115277 00 |
| 45 x 35 x 5 | 4,000 | 115220 15 | 100 x 50 x 5 | 7,220 | 115280 00 |
| 46 x 45 x 3 | 2,950 | 115230 00 | x 6 | 8,500 | 115282 00 |
| 50 x 25 x 3 | 2,120 | 115230 15 | 100 x 60 x 5 | 8,240 | 115282 15 |
| 50 x 30 x 3 | 2,350 | 115230 25 | 120 x 60 x 6 | 10,400 | 115290 00 |
| 50 x 40 x 4 | 3,670 | 115235 00 | 140 x 60 x 6 | 11,300 | 115300 00 |
| 50 x 50 x 4 | 4,380 | 115235 15 | 160 x 60 x 4 | 8,640 | 115300 15 |
| 54 x 45 x 4 | 4,110 | 115240 00 | 160 x 65 x 6 | 12,750 | 115310 00 |
| 60 x 30 x 3 | 2,590 | 115240 15 | 200 x 80 x 6 | 16,000 | 115310 15 |
| 60 x 40 x 4 | 3,960 | 115240 25 | | | |

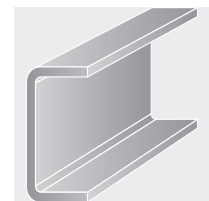

Bordwand U-Profile S 235 JRG 2

| mm | kg/mtr | Art.Nr. |
|---------------|--------|-----------|
| 20 x 20 x 1,5 | 0,670 | 115410 00 |
| 23 x 23 x 1,5 | 0,770 | 115420 00 |
| 25 x 25 x 1,5 | 0,830 | 115430 00 |
| 28 x 28 x 1,5 | 0,940 | 115440 00 |
| 30 x 30 x 1,5 | 1,010 | 115440 15 |
| 30 x 30 x 2,0 | 1,340 | 115450 00 |

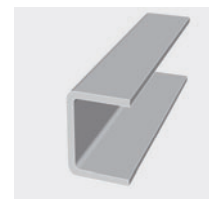

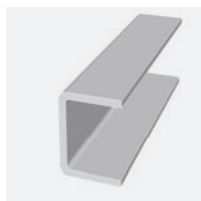

Spezialprofile S 235 JRG 2 (ST 37.2)

Wellengitter - U - Stahl

| mm | kg/mtr | Art.Nr. |
|---------------|--------|-----------|
| 10 x 30 x 2,0 | 0,980 | 116700 15 |

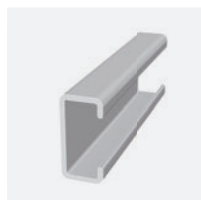

C - Profile (Leichtbau)

| mm | kg/mtr | Art.Nr. |
|-------------------|--------|-----------|
| 80 x 40 x 15 x 3 | 4,190 | 116800 15 |
| 100 x 40 x 15 x 3 | 4,660 | 116800 25 |
| 200 x 40 x 15 x 3 | 7,020 | 116800 35 |

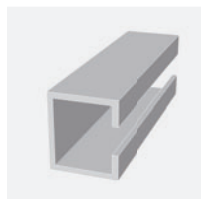

Trennwand - Markisenprofile

| mm | kg/mtr | Art.Nr. |
|----------------------------|--------|-----------|
| 10 x 30 x 30 x 30 x 10 x 2 | 1,580 | 116900 15 |



Kipper - Z - Profile

| mm | kg/mtr | Art.Nr. |
|------------------|--------|-----------|
| 45 x 30 x 62 x 4 | 4,460 | 117000 15 |

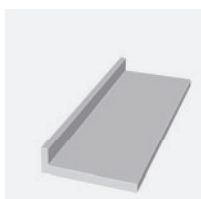

Winkelprofile, ähnlich

| mm | kg/mtr | Art.Nr. |
|------------------|--------|-----------|
| 53 x 16 x 10 x 8 | 4 | 117010 15 |

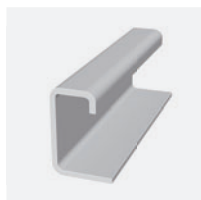

Scheuerleistenprofile

| mm | kg/mtr | Art.Nr. |
|-------------------------|--------|-----------|
| 50 x 40 x 30 x 10 x 2 | 1,860 | 117020 15 |
| 70 x 50 x 35 x 10 x 2,5 | 3,000 | 117020 25 |

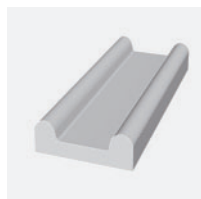

Gitter - U - Stahl (Hespenstahl)

| mm | kg/mtr | Art.Nr. |
|------------------|--------|-----------|
| 30 x 8 x 4 x 5,5 | 1,240 | 117030 15 |
| 40 x 12 x 5 x 7 | 2,250 | 117030 25 |

Spezialprofile S 235 JRG 2 (ST 37.2)

Treppenschutzschiene

| | mm | kg/mtr | Art.Nr. |
|--|-------------|--------|-----------|
| | 35 mm breit | 1,750 | 116010 00 |

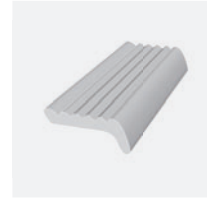

Brückengeländerhandlauf, offen, Obergurt

| | mm | kg/mtr | Art.Nr. |
|--|-------------------|--------|-----------|
| | 120 x 25 x 20 x 4 | 5,780 | 117040 15 |

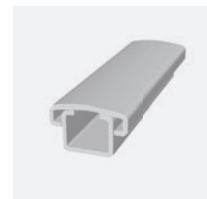

Brückengeländerhandlauf, offen, Untergurt

| | mm | kg/mtr | Art.Nr. |
|--|------------------|--------|-----------|
| | 80 x 50 x 16 x 4 | 5,770 | 117050 15 |

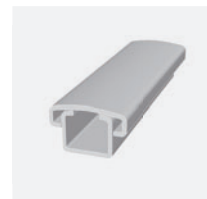

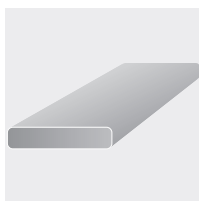

Stabstahl verzinkt S 235JR (ST 37) Flachstahl, feuerverzinkt, EN 10058 (DIN 1017)

| mm | kg/mtr | Art.Nr. | mm | kg/mtr | Art.Nr. |
|--------|--------|-----------|----------|--------|-----------|
| 20 x 5 | 0,830 | 112700 00 | 60 x 10 | 4,950 | 112790 15 |
| x 6 | 0,990 | 112710 00 | x 12 | 5,940 | 112790 25 |
| x 8 | 1,330 | 112710 15 | x 15 | 7,430 | 112790 35 |
| x 10 | 1,640 | 112710 25 | | | |
| | | | 65 x 10 | 5,330 | 112795 15 |
| 25 x 5 | 1,030 | 112710 35 | | | |
| x 6 | 1,240 | 112715 00 | 70 x 6 | 3,470 | 112800 15 |
| x 8 | 1,650 | 112715 15 | x 8 | 4,620 | 112800 25 |
| | | | x 10 | 5,780 | 112800 35 |
| 30 x 5 | 1,240 | 112720 00 | | | |
| x 6 | 1,500 | 112730 00 | 80 x 5 | 3,300 | 112805 15 |
| x 8 | 1,980 | 112740 00 | x 6 | 3,960 | 112805 25 |
| x 10 | 2,480 | 112740 15 | x 8 | 5,280 | 112805 35 |
| | | | x 10 | 6,600 | 112805 45 |
| 35 x 5 | 1,440 | 112740 25 | x 12 | 7,920 | 112805 55 |
| x 6 | 1,740 | 112740 35 | x 15 | 9,900 | 112805 65 |
| x 8 | 2,310 | 112740 45 | | | |
| | | | 100 x 5 | 4,088 | 112810 15 |
| 40 x 4 | 1,330 | 112740 55 | x 6 | 4,950 | 112810 25 |
| x 5 | 1,650 | 112740 65 | x 8 | 6,600 | 112810 35 |
| x 6 | 1,980 | 112750 00 | x 10 | 8,250 | 112810 45 |
| x 8 | 2,640 | 112760 00 | x 12 | 9,900 | 112810 55 |
| x 10 | 3,300 | 112760 15 | x 15 | 12,350 | 112810 65 |
| | | | x 20 | 16,500 | 112810 75 |
| 45 x 6 | 2,230 | 112760 25 | | | |
| x 8 | 2,940 | 112760 35 | 120 x 5 | 4,895 | 112815 15 |
| | | | x 8 | 7,840 | 112815 25 |
| 50 x 3 | 1,239 | 112760 45 | x 10 | 9,790 | 112815 35 |
| x 4 | 1,650 | 112760 55 | x 15 | 14,700 | 112815 45 |
| x 5 | 2,060 | 112760 65 | | | |
| x 6 | 2,480 | 112765 00 | 140 x 10 | 11,550 | 112820 15 |
| x 8 | 3,300 | 112770 00 | | | |
| x 10 | 4,130 | 112770 15 | 150 x 8 | 9,610 | 112825 15 |
| x 12 | 4,950 | 112770 25 | x 10 | 12,241 | 112825 25 |
| | | | | | |
| 55 x 8 | 6,167 | 112770 35 | | | |
| | | | | | |
| 60 x 4 | 1,980 | 112770 45 | | | |
| x 5 | 2,480 | 112775 00 | | | |
| x 6 | 2,980 | 111721 00 | | | |
| x 8 | 3,960 | 112780 00 | | | |

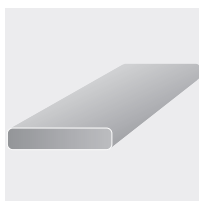

Bandstahl, feuerverzinkt, EN 10058 (DIN 1017)

| mm | kg/mtr | Art.Nr. | mm | kg/mtr | Art.Nr. |
|--------|--------|-----------|--------|--------|-----------|
| 20 x 3 | 0,500 | 112900 15 | | | |
| x 4 | 0,600 | 112900 25 | 40 x 4 | 1,330 | 112915 15 |
| | | | | | |
| 25 x 3 | 0,620 | 112905 15 | 50 x 4 | 1,650 | 112920 15 |
| x 4 | 0,830 | 112905 25 | | | |
| | | | 60 x 4 | 1,980 | 112925 15 |
| 30 x 3 | 0,750 | 112910 15 | | | |
| x 4 | 0,990 | 112910 25 | | | |

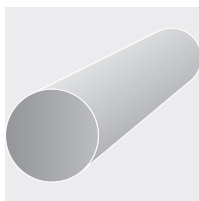

Rundstahl, feuerverzinkt, EN 10060 (DIN 1013)

| mm | kg/mtr | Art.Nr. | mm | kg/mtr | Art.Nr. |
|----|--------|-----------|----|--------|-----------|
| 6 | 0,240 | 113455 85 | 15 | 1,460 | 113465 25 |
| 8 | 0,420 | 113455 95 | 16 | 1,660 | 113065 00 |
| 10 | 0,650 | 113460 00 | 18 | 2,100 | 113065 15 |
| 12 | 0,940 | 113465 00 | 20 | 2,600 | 113065 25 |
| 14 | 1,270 | 113465 15 | 25 | 4,043 | 113065 35 |

Stabstahl verzinkt S 235JR (ST 37)

Vierkantstahl, feuerverzinkt, EN 10059 (DIN 1014)

| mm | kg/mtr | Art.Nr. |
|---------|--------|-----------|
| 10 x 10 | 0,830 | 112795 00 |
| 12 x 12 | 1,190 | 112800 00 |
| 14 x 14 | 1,620 | 112800 15 |
| 15 x 15 | 1,860 | 112800 25 |
| 16 x 16 | 2,110 | 112800 35 |
| 20 x 20 | 3,300 | 112800 45 |

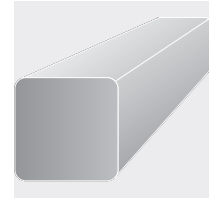

T - Stahl, feuerverzinkt, EN 10055 (DIN 1024)

| mm | kg/mtr | Art.Nr. |
|---------------|--------|-----------|
| 30 x 30 x 4,0 | 1,860 | 115720 00 |
| 35 x 35 x 4,5 | 2,480 | 115730 00 |
| 40 x 40 x 5,0 | 3,110 | 115740 00 |
| 45 x 45 x 5,5 | 3,817 | 115740 15 |
| 50 x 50 x 6,0 | 4,670 | 115740 25 |
| 60 x 60 x 7,0 | 6,550 | 115740 35 |
| 70 x 70 x 8,0 | 8,740 | 115740 45 |
| 80 x 80 x 9,0 | 11,240 | 115740 55 |

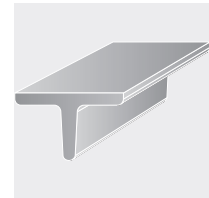

U - Stahl, feuerverzinkt, EN 10279 (DIN 1026)

| mm | kg/mtr | Art.Nr. |
|-------------|--------|-----------|
| 30 x 15 x 4 | 1,830 | 117100 15 |
| 40 x 20 x 5 | 3,110 | 117100 25 |
| 40 x 35 x 5 | 5,280 | 117100 35 |
| 50 x 25 x 5 | 4,180 | 117100 45 |
| 50 x 38 x 5 | 6,050 | 117100 55 |
| 60 x 30 x 6 | 5,490 | 117100 65 |
| 65 x 42 x 6 | 7,670 | 117100 75 |

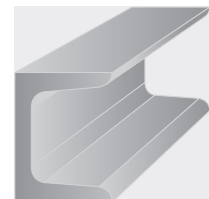

U - Stahl (UNP), feuerverzinkt, EN 10279 (DIN 1026)

| UNP | kg/mtr | Art.Nr. |
|-----|--------|-----------|
| 80 | 9,350 | 143210 00 |
| 100 | 11,450 | 143220 00 |
| 120 | 14,390 | 143230 00 |
| 140 | 17,220 | 143240 00 |

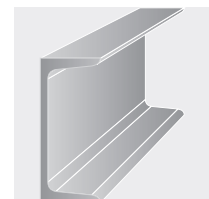

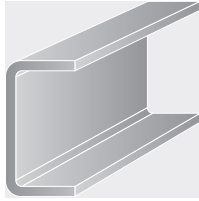

Stabstahl verzinkt S 235JR (ST 37)

U - Baustahl (Fahrzeugbau), feuerverzinkt, DIN 59413

| mm | kg/mtr | Art.Nr. | mm | kg/mtr | Art.Nr. |
|-------------|--------|-----------|--------------|--------|-----------|
| 30 x 30 x 3 | 1,990 | 117200 15 | 50 x 30 x 3 | 2,470 | 117200 95 |
| 33 x 33 x 3 | 2,380 | 117200 25 | 50 x 40 x 4 | 3,817 | 117210 15 |
| 36 x 36 x 3 | 2,490 | 117200 35 | 54 x 45 x 4 | 4,275 | 117210 25 |
| 40 x 20 x 3 | 1,740 | 117200 45 | 60 x 40 x 4 | 4,120 | 117210 35 |
| 40 x 35 x 4 | 3,210 | 117200 55 | 62 x 45 x 4 | 4,760 | 117210 45 |
| 40 x 40 x 3 | 2,600 | 117200 65 | 70 x 50 x 4 | 5,128 | 117210 55 |
| 46 x 45 x 3 | 3,130 | 117200 75 | 80 x 50 x 5 | 6,677 | 117210 65 |
| 50 x 25 x 3 | 2,310 | 117200 85 | 100 x 50 x 5 | 7,509 | 117210 75 |

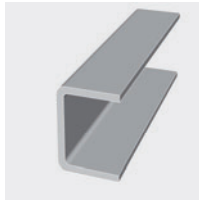

U - Bordwandprofile, feuerverzinkt

| mm | kg/mtr | Art.Nr. |
|---------------|--------|-----------|
| 20 x 20 x 1,5 | 0,670 | 115471 00 |
| 23 x 23 x 1,5 | 0,770 | 115473 00 |
| 25 x 25 x 1,5 | 0,830 | 115475 00 |
| 28 x 28 x 1,5 | 0,940 | 115480 00 |
| 30 x 30 x 1,5 | 1,010 | 115485 00 |
| 30 x 30 x 2,0 | 1,340 | 115490 00 |

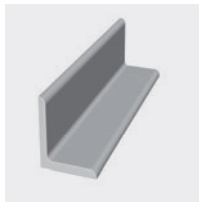

Winkelstahl, gleichs., feuerverzinkt, EN 10056 (DIN 1028)

| mm | kg/mtr | Art.Nr. | mm | kg/mtr | Art.Nr. |
|-------------|--------|-----------|----------------|--------|-----------|
| 20 x 20 x 3 | 0,930 | 115600 00 | 60 x 60 x 5 | 4,799 | 115641 25 |
| 25 x 25 x 3 | 1,180 | 115610 00 | x 6 | 5,700 | 115642 00 |
| 30 x 30 x 3 | 1,430 | 115610 15 | 70 x 70 x 7 | 7,750 | 115642 15 |
| x 4 | 1,870 | 115620 00 | 80 x 80 x 8 | 10,150 | 115642 25 |
| x 5 | 2,268 | 115620 15 | 90 x 90 x 9 | 12,688 | 115642 35 |
| 35 x 35 x 4 | 2,210 | 115630 00 | 100 x 100 x 8 | 12,810 | 115642 45 |
| 40 x 40 x 3 | 1,930 | 115635 15 | x 10 | 15,800 | 115642 55 |
| x 4 | 2,550 | 115640 00 | 120 x 120 x 12 | 22,680 | 115642 65 |
| x 5 | 3,120 | 115640 15 | | | |
| 45 x 45 x 5 | 3,550 | 115640 25 | | | |
| 50 x 50 x 5 | 3,960 | 115641 00 | | | |
| x 6 | 4,690 | 115641 15 | | | |

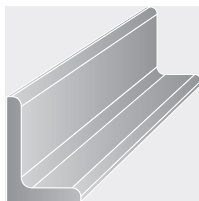

Winkelstahl, ungleichs., feuerverzinkt, EN 10056 (DIN 1028)

| mm | kg/mtr | Art.Nr. | mm | kg/mtr | Art.Nr. |
|-------------|--------|-----------|--------------|--------|-----------|
| 30 x 20 x 3 | 1,170 | 115644 10 | 60 x 30 x 5 | 3,505 | 115647 25 |
| 40 x 20 x 3 | 1,420 | 115644 20 | 60 x 40 x 5 | 3,950 | 115647 35 |
| x 4 | 1,860 | 115650 00 | 75 x 50 x 5 | 4,980 | 115647 45 |
| 40 x 25 x 4 | 1,840 | 115644 30 | 80 x 40 x 6 | 5,680 | 115647 55 |
| 45 x 30 x 4 | 2,370 | 115645 00 | 80 x 65 x 6 | 7,200 | 115647 65 |
| 50 x 30 x 5 | 3,110 | 115647 00 | x 8 | 9,010 | 115647 75 |
| 50 x 40 x 4 | 2,850 | 115647 15 | 100 x 50 x 6 | 7,200 | 115647 85 |

Qualitätsstahl S355 J2G 3 (RSt52.3)

Flachstahl, EN 10025 (DIN 1017)

| mm | kg/mtr | Art.Nr. |
|---------|--------|-----------|
| 20 x 5 | 0,780 | 118000 15 |
| x 6 | 0,940 | 118000 25 |
| x 8 | 1,260 | 118000 35 |
| x 10 | 1,570 | 118000 45 |
| 25 x 5 | 0,980 | 118000 55 |
| x 6 | 1,180 | 118000 65 |
| x 8 | 1,570 | 118000 75 |
| 30 x 5 | 1,180 | 118010 15 |
| x 6 | 1,410 | 118010 25 |
| x 8 | 1,880 | 118010 35 |
| x 10 | 2,360 | 118010 45 |
| x 12 | 2,830 | 118010 55 |
| x 15 | 3,530 | 118010 65 |
| x 20 | 5,890 | 118010 75 |
| 35 x 6 | 1,650 | 118010 85 |
| x 8 | 2,200 | 118010 95 |
| x 10 | 2,750 | 118020 15 |
| 40 x 5 | 1,570 | 118020 25 |
| x 6 | 1,880 | 118020 35 |
| x 8 | 2,200 | 118020 45 |
| x 10 | 3,140 | 118020 55 |
| x 12 | 3,770 | 118020 65 |
| x 15 | 4,710 | 118020 75 |
| x 20 | 6,280 | 118020 85 |
| x 25 | 7,850 | 118020 95 |
| x 30 | 9,420 | 118030 15 |
| 45 x 8 | 2,830 | 118030 25 |
| x 10 | 3,530 | 118030 35 |
| x 15 | 5,300 | 118030 45 |
| 50 x 5 | 1,960 | 118030 55 |
| x 6 | 2,360 | 118030 65 |
| x 8 | 3,140 | 118030 75 |
| x 10 | 3,930 | 118030 85 |
| x 12 | 4,710 | 118030 95 |
| x 15 | 5,890 | 118040 15 |
| x 20 | 7,850 | 118040 25 |
| x 25 | 9,810 | 118040 35 |
| x 30 | 11,800 | 118040 45 |
| x 40 | 15,700 | 118040 55 |
| 55 x 10 | 4,320 | 118040 65 |
| 60 x 6 | 2,830 | 118040 75 |
| x 8 | 3,770 | 118040 85 |
| x 10 | 4,710 | 118040 95 |
| x 12 | 5,650 | 118050 15 |
| x 15 | 7,070 | 118050 25 |
| x 20 | 9,420 | 118050 35 |
| x 25 | 11,800 | 118050 45 |
| x 30 | 14,100 | 118050 55 |
| x 40 | 18,800 | 118050 65 |
| 65 x 10 | 5,100 | 118050 75 |
| 70 x 10 | 5,500 | 118050 85 |
| x 15 | 8,240 | 118050 95 |
| x 20 | 11,000 | 118060 15 |
| x 30 | 16,480 | 118060 25 |

| mm | kg/mtr | Art.Nr. |
|----------|--------|-----------|
| 80 x 8 | 5,020 | 118060 35 |
| x 10 | 6,280 | 118060 45 |
| x 12 | 7,540 | 118060 55 |
| x 15 | 9,420 | 118060 65 |
| x 20 | 12,600 | 118060 75 |
| x 25 | 15,700 | 118060 85 |
| x 30 | 18,800 | 118060 95 |
| x 35 | 22,020 | 118070 15 |
| x 40 | 25,100 | 118070 25 |
| 90 x 10 | 7,070 | 118070 35 |
| x 12 | 8,480 | 118070 45 |
| x 15 | 10,600 | 118070 55 |
| x 20 | 14,100 | 118070 65 |
| 100 x 8 | 6,280 | 118070 75 |
| x 10 | 7,850 | 118070 85 |
| x 12 | 9,420 | 118070 95 |
| x 15 | 11,800 | 118080 15 |
| x 20 | 15,700 | 118080 25 |
| x 25 | 19,600 | 118080 35 |
| x 30 | 23,600 | 118080 45 |
| x 35 | 27,500 | 118080 55 |
| x 40 | 31,400 | 118080 65 |
| x 50 | 39,300 | 118080 75 |
| x 60 | 47,100 | 118080 85 |
| x 80 | 62,800 | 118080 95 |
| 110 x 70 | 60,450 | 118090 15 |
| 120 x 8 | 7,540 | 118090 25 |
| x 10 | 9,420 | 118090 35 |
| x 12 | 11,300 | 118090 45 |
| x 15 | 14,100 | 118090 55 |
| x 20 | 18,800 | 118090 65 |
| x 25 | 23,600 | 118090 75 |
| x 30 | 28,300 | 118090 85 |
| x 40 | 37,700 | 118090 95 |
| x 60 | 56,500 | 118095 15 |
| x 70 | 65,940 | 118095 25 |
| 130 x 8 | 8,160 | 118095 35 |
| x 10 | 10,200 | 118095 45 |
| x 15 | 15,300 | 118095 55 |
| x 20 | 20,400 | 118095 65 |
| 140 x 10 | 11,000 | 118095 75 |
| x 12 | 13,190 | 118095 85 |
| x 15 | 16,500 | 118095 95 |
| x 20 | 22,000 | 118085 15 |
| 150 x 10 | 11,800 | 118085 25 |
| x 12 | 14,100 | 118085 35 |
| x 15 | 17,700 | 118085 45 |
| x 20 | 23,600 | 118085 55 |
| x 25 | 29,400 | 118085 65 |
| x 30 | 35,300 | 118085 75 |

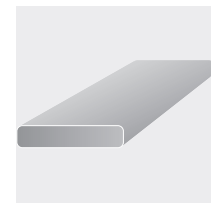

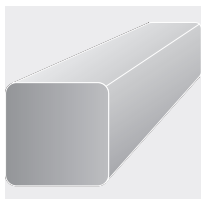
Qualitätsstahl S355 J2G3 (RSt52.3)
Vierkantstahl EN 10025 (DIN 1014)

| mm | kg/mtr | Art.Nr. | mm | kg/mtr | Art.Nr. |
|----|--------|-----------|-----|---------|-----------|
| 20 | 3,140 | 118300 15 | 60 | 28,300 | 118300 75 |
| 25 | 4,910 | 118300 25 | 70 | 38,500 | 118300 85 |
| 30 | 7,070 | 118300 35 | 80 | 50,200 | 118300 95 |
| 40 | 12,600 | 118300 45 | 100 | 78,500 | 118310 15 |
| 50 | 19,600 | 118300 55 | 120 | 113,000 | 118310 25 |
| 55 | 23,700 | 118300 65 | | | |

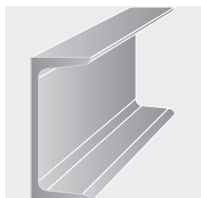

Qualitätsstahl S355 J2G3 (RSt52.3)
U - Stahl (UNP), EN 10025 (DIN 1026)

| mm | kg/mtr | Art.Nr. |
|-----|--------|-----------|
| 80 | 8,900 | 145000 55 |
| 100 | 10,900 | 145000 65 |
| 120 | 13,700 | 145000 75 |

Qualitätsstahl S355 J2G3 (RSt52.3)

Breitflachstahl, EN 10025 (DIN 59200 + 1000)

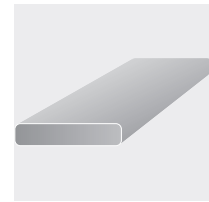
| mm | kg/mtr | Art.Nr. | mm | kg/mtr | Art.Nr. |
|----------|--------|-----------|----------|--------|-----------|
| 160 x 10 | 12,800 | 118100 15 | 250 x 10 | 20,000 | 118110 55 |
| x 15 | 19,200 | 118100 25 | x 15 | 30,000 | 118110 65 |
| x 20 | 25,600 | 118100 35 | x 20 | 40,000 | 118110 75 |
| x 30 | 38,400 | 118100 45 | | | |
| 180 x 10 | 14,400 | 118100 55 | 300 x 10 | 24,000 | 118110 85 |
| x 15 | 21,600 | 118100 65 | x 15 | 36,000 | 118110 95 |
| x 20 | 28,800 | 118100 75 | x 20 | 48,000 | 118120 15 |
| | | | | | |
| 200 x 10 | 16,000 | 118100 85 | | | |
| x 12 | 19,200 | 118100 95 | | | |
| x 15 | 24,000 | 118110 15 | | | |
| x 20 | 32,000 | 118110 25 | | | |
| x 25 | 39,000 | 118110 35 | | | |
| x 30 | 48,000 | 118110 45 | | | |



Qualitätsstahl S355 J2G3 (RSt52.3)

Flachstahl, EN 10025 (Kranschienen)

| mm | kg/mtr | Art.Nr. |
|---------|--------|-----------|
| 40 x 30 | 9,420 | 118075 15 |
| 50 x 30 | 11,800 | 118075 25 |
| 60 x 40 | 18,800 | 118075 35 |

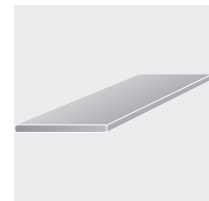

Qualitätsstahl S355 J2G3 (RSt52.3)

Rundstahl, EN 10025 (DIN 1013)

| mm | kg/mtr | Art.Nr. | mm | kg/mtr | Art.Nr. |
|-----|--------|-----------|-----|---------|-----------|
| 12 | 0,888 | 118200 15 | 110 | 74,600 | 118220 15 |
| 14 | 1,210 | 118200 25 | 120 | 88,800 | 118220 25 |
| 16 | 1,580 | 118200 35 | 130 | 104,000 | 118220 35 |
| 20 | 2,470 | 118200 45 | 140 | 121,000 | 118220 45 |
| 24 | 3,550 | 118200 55 | 150 | 139,000 | 118220 55 |
| 25 | 3,850 | 118200 65 | 160 | 158,000 | 118220 65 |
| 30 | 5,550 | 118200 75 | 170 | 178,000 | 118220 75 |
| 40 | 9,860 | 118200 85 | 180 | 200,000 | 118220 85 |
| 45 | 12,500 | 118200 95 | 190 | 223,000 | 118220 95 |
| 50 | 14,200 | 118210 15 | 200 | 247,000 | 118230 15 |
| 55 | 18,650 | 118210 25 | 210 | 271,900 | 118230 25 |
| 60 | 22,200 | 118210 35 | 220 | 298,400 | 118230 35 |
| 65 | 26,050 | 118210 45 | 230 | 326,200 | 118230 45 |
| 70 | 30,200 | 118210 55 | 240 | 355,100 | 118230 55 |
| 80 | 39,500 | 118210 65 | 250 | 385,300 | 118230 65 |
| 90 | 49,900 | 118210 75 | 280 | 483,400 | 118230 75 |
| 100 | 61,700 | 118210 85 | 300 | 554,900 | 118230 85 |
| 105 | 68,000 | 118210 95 | | | |

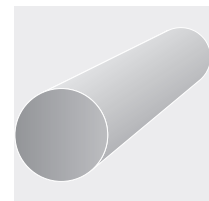

Blankstahl S 235 JR+C (ST 37.2K)

Flachstahl, EN 10278 (DIN 174)

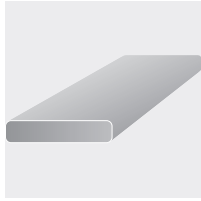

Stabstahl

| mm | kg/mtr | Art.Nr. |
|--------|--------|-----------|
| 6 x 4 | 0,189 | 154000 15 |
| 7 x 3 | 0,165 | 154000 25 |
| 8 x 3 | 0,189 | 154000 35 |
| x 4 | 0,251 | 154000 45 |
| x 5 | 0,315 | 154000 55 |
| x 6 | 0,375 | 154000 65 |
| 10 x 2 | 0,157 | 154000 75 |
| x 3 | 0,236 | 154000 85 |
| x 4 | 0,314 | 154000 95 |
| x 5 | 0,393 | 154010 15 |
| x 6 | 0,472 | 154010 25 |
| x 8 | 0,630 | 154010 35 |
| 12 x 3 | 0,283 | 154010 45 |
| x 4 | 0,377 | 154010 55 |
| x 5 | 0,471 | 154010 65 |
| x 6 | 0,565 | 154010 75 |
| x 8 | 0,754 | 154010 85 |
| x 10 | 0,940 | 154010 95 |
| 14 x 3 | 0,330 | 154020 15 |
| x 4 | 0,440 | 154020 25 |
| x 5 | 0,550 | 154020 35 |
| x 6 | 0,660 | 154020 45 |
| x 8 | 0,880 | 154020 55 |
| 15 x 2 | 0,230 | 154020 65 |
| x 3 | 0,353 | 154020 75 |
| x 4 | 0,471 | 154020 85 |
| x 5 | 0,589 | 154020 95 |
| x 6 | 0,707 | 154030 15 |
| x 8 | 0,942 | 154030 25 |
| x 10 | 1,180 | 154030 35 |
| x 12 | 1,415 | 154030 45 |
| 16 x 2 | 0,250 | 154030 55 |
| x 3 | 0,377 | 154030 65 |
| x 4 | 0,502 | 154030 75 |
| x 5 | 0,630 | 154030 85 |
| x 6 | 0,754 | 154030 95 |
| x 8 | 1,000 | 154040 15 |
| x 10 | 1,410 | 154040 25 |
| x 12 | 1,505 | 154040 35 |
| 18 x 2 | 0,283 | 154040 45 |
| x 3 | 0,425 | 154040 55 |
| x 4 | 0,565 | 154040 65 |
| x 5 | 0,707 | 154040 75 |
| x 6 | 0,848 | 154040 85 |
| x 8 | 1,130 | 154040 95 |
| x 10 | 1,410 | 154050 15 |
| x 12 | 1,700 | 154050 25 |
| 20 x 2 | 0,314 | 154050 35 |
| x 3 | 0,471 | 154050 45 |
| x 4 | 0,628 | 154050 55 |
| x 5 | 0,790 | 154050 65 |
| x 6 | 0,942 | 154050 75 |
| x 8 | 1,260 | 154050 85 |
| x 10 | 1,570 | 154050 95 |
| x 12 | 1,880 | 154060 15 |
| x 15 | 2,360 | 154060 25 |
| x 16 | 2,515 | 154060 35 |
| 22 x 3 | 0,518 | 154060 45 |
| x 4 | 0,691 | 154060 55 |
| x 5 | 0,860 | 154060 65 |
| x 6 | 1,040 | 154060 75 |
| x 8 | 1,380 | 154060 85 |
| x 10 | 1,730 | 154060 95 |

| mm | kg/mtr | Art.Nr. |
|--------|--------|-----------|
| 25 x 2 | 0,393 | 154070 15 |
| x 3 | 0,589 | 154070 25 |
| x 4 | 0,785 | 154070 35 |
| x 5 | 0,981 | 154070 45 |
| x 6 | 1,180 | 154070 55 |
| x 8 | 1,570 | 154070 65 |
| x 10 | 1,960 | 154070 75 |
| x 12 | 2,360 | 151310 00 |
| x 15 | 2,940 | 154070 85 |
| x 16 | 3,140 | 154070 95 |
| x 20 | 3,930 | 154080 15 |
| 28 x 6 | 1,320 | 154080 25 |
| x 10 | 2,200 | 154080 35 |
| 30 x 2 | 0,471 | 154080 45 |
| x 3 | 0,707 | 154080 55 |
| x 4 | 0,942 | 154080 65 |
| x 5 | 1,180 | 154080 75 |
| x 6 | 1,410 | 154080 85 |
| x 8 | 1,880 | 154080 95 |
| x 10 | 2,360 | 154090 15 |
| x 12 | 2,830 | 154090 25 |
| x 15 | 3,530 | 154090 35 |
| x 16 | 3,770 | 154090 45 |
| x 20 | 4,710 | 154090 55 |
| x 25 | 5,890 | 154090 65 |
| 35 x 3 | 0,824 | 154090 75 |
| x 4 | 1,099 | 154090 85 |
| x 5 | 1,370 | 154090 95 |
| x 6 | 1,650 | 154005 15 |
| x 8 | 2,200 | 154005 25 |
| x 10 | 2,750 | 154005 35 |
| x 12 | 3,300 | 154005 45 |
| x 15 | 4,120 | 154005 55 |
| x 16 | 4,400 | 154005 65 |
| x 20 | 5,500 | 154005 75 |
| x 25 | 6,870 | 154005 85 |
| x 30 | 8,240 | 154005 95 |
| 40 x 3 | 0,942 | 154015 15 |
| x 4 | 1,256 | 154015 25 |
| x 5 | 1,570 | 154015 35 |
| x 6 | 1,880 | 154015 45 |
| x 8 | 2,510 | 154015 55 |
| x 10 | 3,140 | 154015 65 |
| x 12 | 3,770 | 154015 75 |
| x 15 | 4,710 | 154015 85 |
| x 16 | 5,020 | 154015 95 |
| x 20 | 6,280 | 154025 15 |
| x 25 | 7,850 | 154025 25 |
| x 30 | 9,420 | 154025 35 |
| x 35 | 10,990 | 154025 45 |
| 45 x 3 | 1,060 | 154025 55 |
| x 4 | 1,410 | 154025 65 |
| x 5 | 1,770 | 154025 75 |
| x 6 | 2,120 | 154025 85 |
| x 8 | 2,830 | 154025 95 |
| x 10 | 3,530 | 154035 15 |
| x 12 | 4,240 | 154035 25 |
| x 15 | 5,300 | 154035 35 |
| x 20 | 7,070 | 154035 45 |

Blankstahl S 235 JR+C (ST 37.2K)

Flachstahl, EN 10278 (DIN 174)

| mm | kg/mtr | Art.Nr. |
|---------|--------|-----------|
| 45 x 25 | 8,830 | 154045 15 |
| x 30 | 10,60 | 154045 25 |
| x 35 | 12,37 | 154045 35 |
| 50 x 3 | 1,180 | 154045 45 |
| x 4 | 1,570 | 154045 55 |
| x 5 | 1,960 | 154045 65 |
| x 6 | 2,360 | 154045 75 |
| x 8 | 3,140 | 154045 85 |
| x 10 | 3,930 | 154045 95 |
| x 12 | 4,710 | 154055 15 |
| x 15 | 5,890 | 154055 25 |
| x 16 | 6,280 | 154055 35 |
| x 20 | 7,850 | 154055 45 |
| x 25 | 9,810 | 154055 55 |
| x 30 | 11,80 | 154055 65 |
| x 35 | 13,74 | 154055 75 |
| x 40 | 15,70 | 154055 85 |
| 55 x 5 | 2,16 | 154065 05 |
| x 6 | 2,59 | 154065 15 |
| x 10 | 4,32 | 154065 25 |
| x 12 | 5,18 | 154065 35 |
| x 15 | 6,48 | 154065 45 |
| x 20 | 8,64 | 154065 55 |
| 60 x 3 | 1,410 | 154065 65 |
| x 4 | 1,880 | 154065 75 |
| x 5 | 2,360 | 154065 85 |
| x 6 | 2,830 | 154065 95 |
| x 8 | 3,770 | 154075 15 |
| x 10 | 4,710 | 154075 25 |
| x 12 | 5,650 | 154075 35 |
| x 14 | 6,600 | 154075 45 |
| x 15 | 7,070 | 154075 55 |
| x 16 | 7,540 | 154075 65 |
| x 20 | 9,420 | 154075 75 |
| x 25 | 11,80 | 154075 85 |
| x 30 | 14,10 | 154075 95 |
| x 35 | 16,49 | 154085 15 |
| x 40 | 18,80 | 154085 25 |
| x 50 | 23,60 | 154085 35 |
| 65 x 8 | 4,080 | 154085 45 |
| x 10 | 5,100 | 154085 55 |
| x 12 | 6,120 | 154085 65 |
| x 15 | 7,650 | 154085 75 |
| x 20 | 10,20 | 154085 85 |
| 70 x 4 | 2,200 | 154095 05 |
| x 5 | 2,750 | 154095 15 |
| x 6 | 3,300 | 154095 25 |
| x 8 | 4,400 | 154095 35 |
| x 10 | 5,500 | 154095 45 |
| x 12 | 6,590 | 154095 55 |
| x 15 | 8,240 | 154095 65 |
| x 20 | 11,00 | 154095 75 |
| x 25 | 13,70 | 154095 85 |
| x 30 | 16,50 | 154095 95 |
| x 35 | 19,24 | 154100 15 |
| x 40 | 22,00 | 154100 25 |
| x 50 | 27,50 | 154100 35 |
| 75 x 12 | 7,070 | 154100 45 |
| x 20 | 11,80 | 154100 55 |

| mm | kg/mtr | Art.Nr. |
|---------|--------|-----------|
| 80 x 4 | 2,510 | 154100 65 |
| x 5 | 3,140 | 154100 75 |
| x 6 | 3,770 | 154100 85 |
| x 8 | 5,020 | 154100 95 |
| x 10 | 6,280 | 154110 15 |
| x 12 | 7,540 | 154110 25 |
| x 15 | 9,420 | 154110 35 |
| x 16 | 10,04 | 154110 45 |
| x 20 | 12,60 | 154110 55 |
| x 25 | 15,70 | 154110 65 |
| x 30 | 18,80 | 154110 75 |
| x 32 | 20,14 | 154110 85 |
| x 35 | 22,00 | 154110 95 |
| x 40 | 25,10 | 154120 15 |
| x 50 | 31,40 | 154120 25 |
| x 60 | 37,70 | 154120 35 |
| 90 x 5 | 3,530 | 154120 45 |
| x 6 | 4,240 | 154120 55 |
| x 8 | 5,650 | 154120 65 |
| x 10 | 7,070 | 154120 75 |
| x 12 | 8,480 | 154120 85 |
| x 15 | 10,60 | 154120 95 |
| x 20 | 14,10 | 154130 15 |
| x 25 | 17,70 | 154130 25 |
| x 30 | 21,20 | 154130 35 |
| x 40 | 28,30 | 154130 45 |
| x 50 | 35,30 | 154130 55 |
| 100 x 4 | 3,140 | 154130 65 |
| x 5 | 3,930 | 154130 75 |
| x 6 | 4,710 | 154130 85 |
| x 8 | 6,280 | 154130 95 |
| x 10 | 7,850 | 154140 15 |
| x 12 | 9,420 | 154140 25 |
| x 15 | 11,80 | 154140 35 |
| x 16 | 12,56 | 154140 45 |
| x 20 | 15,70 | 154140 55 |
| x 25 | 19,60 | 154140 65 |
| x 30 | 23,60 | 154140 75 |
| x 32 | 25,12 | 154140 85 |
| x 35 | 27,50 | 154140 95 |
| x 40 | 31,40 | 154150 15 |
| x 50 | 39,30 | 154150 25 |
| x 60 | 47,10 | 154150 35 |
| 110 x 6 | 5,200 | 154150 45 |
| x 8 | 6,910 | 154150 55 |
| x 10 | 8,640 | 154150 65 |
| x 12 | 10,40 | 154150 75 |
| x 15 | 13,00 | 154150 85 |
| x 20 | 17,30 | 154150 95 |
| x 25 | 21,60 | 154160 15 |
| x 30 | 25,90 | 154160 25 |
| 120 x 5 | 4,710 | 154160 35 |
| x 6 | 5,650 | 154160 45 |
| x 8 | 7,540 | 154160 55 |
| x 10 | 9,420 | 154160 65 |
| x 12 | 11,30 | 154160 75 |
| x 15 | 14,10 | 154160 85 |
| x 20 | 18,80 | 154160 95 |
| x 25 | 23,60 | 154170 15 |
| x 40 | 37,70 | 154170 25 |
| x 50 | 47,10 | 154170 35 |
| x 60 | 56,50 | 154170 45 |

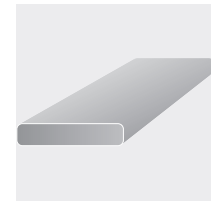

Blankstahl S 235 JR+C (ST 37.2K)

Flachstahl, EN 10278 (DIN 174)

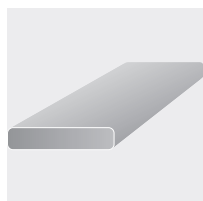

| mm | kg/mtr | Art.Nr. |
|---------|--------|-----------|
| 130 x 8 | 8,160 | 154170 55 |
| x 10 | 10,200 | 154170 65 |
| x 12 | 12,200 | 154170 75 |
| x 15 | 15,300 | 154170 85 |
| x 20 | 20,400 | 154170 95 |
| x 25 | 25,500 | 154180 15 |
| x 30 | 30,600 | 154180 25 |
| 140 x 6 | 6,600 | 154180 35 |
| x 8 | 8,790 | 154180 45 |
| x 10 | 11,000 | 154180 55 |
| x 12 | 13,200 | 154180 65 |
| x 15 | 16,500 | 154180 75 |
| x 20 | 22,000 | 154180 85 |
| x 25 | 27,500 | 154180 95 |
| x 30 | 33,000 | 154190 15 |
| 150 x 5 | 5,870 | 154190 25 |
| x 6 | 7,020 | 154190 35 |
| x 8 | 9,420 | 154190 45 |
| x 10 | 11,800 | 154190 55 |
| x 12 | 14,100 | 154190 65 |
| x 15 | 17,700 | 154190 75 |
| x 20 | 23,600 | 154190 85 |
| x 25 | 29,400 | 154190 95 |
| x 30 | 35,300 | 154105 15 |
| x 40 | 47,100 | 154105 25 |
| x 50 | 58,900 | 154105 35 |
| 160 x 6 | 7,680 | 154105 45 |
| x 8 | 10,200 | 154105 55 |
| x 10 | 12,800 | 154105 65 |
| x 12 | 15,400 | 154105 75 |
| x 15 | 19,200 | 154105 85 |
| x 20 | 25,600 | 154105 95 |
| x 25 | 31,400 | 154115 15 |
| x 30 | 38,400 | 154115 25 |
| x 40 | 51,200 | 154115 35 |
| 180 x 8 | 11,500 | 154115 45 |
| x 10 | 14,400 | 154115 55 |
| x 12 | 17,300 | 154115 65 |
| x 15 | 21,600 | 154115 75 |
| x 20 | 28,800 | 154115 85 |
| x 25 | 35,000 | 154115 95 |
| x 30 | 43,700 | 154125 15 |
| x 40 | 57,600 | 154125 25 |

| mm | kg/mtr | Art.Nr. |
|----------|---------|-----------|
| 200 x 5 | 8,000 | 154125 35 |
| x 6 | 9,600 | 154125 45 |
| x 8 | 12,800 | 154125 55 |
| x 10 | 16,000 | 154125 65 |
| x 12 | 19,200 | 154125 75 |
| x 15 | 24,000 | 154125 85 |
| x 20 | 32,000 | 154125 95 |
| x 25 | 39,000 | 154135 15 |
| x 30 | 48,000 | 154135 25 |
| x 40 | 64,000 | 154135 35 |
| x 50 | 78,000 | 154135 45 |
| 220 x 10 | 17,270 | 154135 55 |
| x 12 | 21,100 | 154135 65 |
| x 15 | 26,400 | 154135 75 |
| x 20 | 34,540 | 154135 85 |
| x 30 | 51,810 | 154135 95 |
| 250 x 8 | 16,000 | 154145 15 |
| x 10 | 20,000 | 154145 25 |
| x 12 | 24,000 | 154145 35 |
| x 15 | 30,000 | 154145 45 |
| x 20 | 40,000 | 154145 55 |
| x 25 | 50,000 | 154145 65 |
| x 30 | 60,000 | 154145 75 |
| x 40 | 80,000 | 154145 85 |
| x 50 | 100,000 | 154145 95 |
| 300 x 10 | 24,000 | 154155 15 |
| x 12 | 28,800 | 154155 25 |
| x 15 | 36,000 | 154155 35 |
| x 20 | 48,000 | 154155 45 |
| x 25 | 60,000 | 154155 55 |
| x 30 | 72,000 | 154155 65 |
| 400 x 10 | 32,000 | 154155 75 |
| x 12 | 38,400 | 154155 85 |
| x 15 | 48,000 | 154155 95 |
| x 20 | 64,000 | 154165 15 |

Blankstahl S 235 JR+C (ST 37.2K)

Rundstahl, EN 10278 (DIN 174)

| mm | kg/mtr | Art.Nr. |
|----|--------|-----------|
| 4 | 0,099 | 151020 00 |
| 5 | 0,154 | 151030 00 |
| 6 | 0,222 | 151040 00 |
| 7 | 0,302 | 151040 15 |
| 8 | 0,395 | 151050 00 |
| 9 | 0,495 | 151050 15 |
| 10 | 0,617 | 151060 00 |
| 11 | 0,746 | 151060 15 |
| 12 | 0,888 | 151070 00 |
| 13 | 1,040 | 151071 00 |
| 14 | 1,210 | 151080 00 |
| 15 | 1,390 | 151090 00 |
| 16 | 1,580 | 151100 00 |
| 17 | 1,042 | 151110 00 |
| 18 | 2,000 | 151120 00 |
| 19 | 2,230 | 151120 15 |
| 20 | 2,470 | 151130 00 |
| 22 | 2,980 | 151140 00 |
| 23 | 3,261 | 151140 15 |
| 24 | 3,550 | 151150 00 |
| 25 | 3,850 | 151160 00 |

| mm | kg/mtr | Art.Nr. |
|-----|--------|-----------|
| 26 | 4,170 | 151160 15 |
| 28 | 4,830 | 151160 25 |
| 30 | 5,550 | 151170 00 |
| 32 | 6,310 | 151170 15 |
| 35 | 7,550 | 151180 00 |
| 36 | 7,990 | 151180 15 |
| 38 | 8,900 | 151180 25 |
| 40 | 9,860 | 151190 00 |
| 42 | 10,900 | 151190 15 |
| 45 | 12,500 | 151200 00 |
| 50 | 15,400 | 151210 00 |
| 55 | 18,700 | 151210 15 |
| 60 | 22,200 | 151210 25 |
| 65 | 26,000 | 151210 35 |
| 70 | 30,200 | 151210 45 |
| 75 | 34,700 | 151210 55 |
| 80 | 39,500 | 151210 65 |
| 90 | 49,900 | 151210 75 |
| 100 | 61,700 | 151210 85 |
| 110 | 74,600 | 151210 95 |
| 120 | 88,800 | 151215 15 |

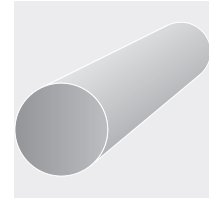

Blankstahl S 235 JR+C (ST 37.2K)

Vierkantstahl, EN 10278 (DIN 174)

| mm | kg/mtr | Art.Nr. |
|----|--------|-----------|
| 4 | 0,130 | 151320 15 |
| 5 | 0,196 | 151320 25 |
| 6 | 0,283 | 151320 35 |
| 8 | 0,502 | 151320 45 |
| 10 | 0,785 | 151320 55 |
| 12 | 1,130 | 151320 65 |
| 13 | 1,330 | 151320 75 |
| 14 | 1,540 | 151320 85 |
| 15 | 1,770 | 151320 95 |
| 16 | 2,010 | 151325 15 |
| 17 | 2,269 | 151325 25 |
| 18 | 2,540 | 151325 35 |
| 20 | 3,140 | 151330 00 |
| 22 | 3,800 | 151330 15 |

| mm | kg/mtr | Art.Nr. |
|-----|--------|-----------|
| 25 | 4,910 | 151330 25 |
| 30 | 7,070 | 151330 35 |
| 32 | 8,040 | 151330 45 |
| 35 | 9,620 | 151330 55 |
| 36 | 10,200 | 151330 65 |
| 40 | 12,600 | 151330 75 |
| 45 | 15,900 | 151330 85 |
| 50 | 19,600 | 151330 95 |
| 60 | 28,300 | 151335 15 |
| 70 | 38,500 | 151335 25 |
| 80 | 50,200 | 151335 35 |
| 90 | 63,600 | 151335 45 |
| 100 | 78,500 | 151335 55 |

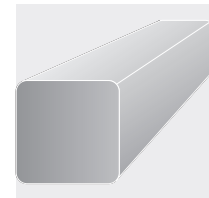



Blankstahl S 235 JR+C (ST 37.2K)

Winkelstahl, gleichsch., EN 59370

| mm | kg/mtr | Art.Nr. |
|-------------|--------|-----------|
| 10 x 10 x 2 | 0,280 | 154194 05 |
| 12 x 12 x 2 | 0,380 | 154194 10 |
| x 3 | 0,570 | 154194 15 |
| 15 x 15 x 2 | 0,490 | 154194 25 |
| x 3 | 0,620 | 154194 35 |
| 20 x 20 x 2 | 0,590 | 154194 45 |
| x 3 | 0,880 | 154194 55 |
| x 4 | 1,140 | 154194 65 |
| 25 x 25 x 2 | 0,750 | 154194 75 |
| x 3 | 1,120 | 154194 85 |
| x 4 | 1,450 | 154194 95 |
| x 5 | 1,770 | 154195 05 |
| 30 x 30 x 2 | 0,950 | 154195 15 |
| x 3 | 1,360 | 154195 25 |
| x 4 | 1,780 | 154195 35 |
| x 5 | 2,180 | 154195 45 |

| mm | kg/mtr | Art.Nr. |
|----------------|--------|-----------|
| 35 x 35 x 3 | 1,600 | 154200 15 |
| x 4 | 2,100 | 154200 25 |
| x 5 | 2,570 | 154200 35 |
| 40 x 40 x 3 | 1,840 | 154205 15 |
| x 4 | 2,420 | 154205 25 |
| x 5 | 2,970 | 154205 35 |
| x 6 | 3,520 | 154205 45 |
| 45 x 45 x 5 | 3,380 | 154210 15 |
| 50 x 50 x 5 | 3,770 | 154210 25 |
| x 6 | 4,470 | 154210 35 |
| 60 x 60 x 6 | 5,420 | 154210 45 |
| 80 x 80 x 8 | 9,660 | 154210 55 |
| 100 x 100 x 10 | 15,10 | 154210 65 |

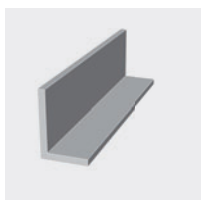

Blankstahl S 235 JR+C (ST 37.2K)

Winkelstahl, ungleichsch., EN 59370

| mm | kg/mtr | Art.Nr. |
|-------------|--------|-----------|
| 20 x 10 x 3 | 0,640 | 154215 15 |
| 20 x 15 x 3 | 0,740 | 154215 25 |
| x 4 | 0,900 | 154215 35 |
| 25 x 15 x 3 | 0,870 | 154215 45 |
| 30 x 20 x 3 | 1,110 | 154215 55 |
| x 4 | 1,450 | 154215 65 |
| 40 x 20 x 3 | 1,350 | 154215 75 |
| x 4 | 1,770 | 154215 85 |
| x 5 | 2,100 | 154215 95 |
| 40 x 30 x 3 | 1,650 | 154220 15 |

| mm | kg/mtr | Art.Nr. |
|---------------|--------|-----------|
| 45 x 30 x 4 | 2,250 | 154220 25 |
| x 5 | 2,770 | 154220 35 |
| 50 x 30 x 5 | 2,960 | 154220 45 |
| 60 x 30 x 5 | 3,370 | 154220 55 |
| 60 x 40 x 5 | 3,760 | 154220 65 |
| 80 x 40 x 6 | 5,140 | 154220 75 |
| 100 x 50 x 10 | 11,10 | 154220 85 |
| 130 x 65 x 10 | 14,60 | 154220 95 |

Blankstahl C 45 + C (C 45 K)

Rundstahl, EN 10278 (DIN 174)

| mm | kg/mtr | Art.Nr. | mm | kg/mtr | Art.Nr. |
|----|--------|-----------|-----|--------|-----------|
| 8 | 0,395 | 154225 15 | 40 | 9,860 | 154230 55 |
| 10 | 0,617 | 154225 25 | 45 | 12,50 | 154230 65 |
| 12 | 0,888 | 154225 35 | 50 | 15,40 | 154230 75 |
| 14 | 1,210 | 154225 45 | 55 | 18,70 | 154230 85 |
| 15 | 1,390 | 154225 55 | 60 | 22,20 | 154230 95 |
| 16 | 1,580 | 154225 65 | 65 | 26,00 | 154235 15 |
| 18 | 2,000 | 154225 75 | 70 | 30,20 | 154235 25 |
| 20 | 2,470 | 154225 85 | 75 | 34,70 | 154235 35 |
| 22 | 2,980 | 154225 95 | 80 | 39,50 | 154235 45 |
| 24 | 3,550 | 154230 15 | 90 | 49,90 | 154235 55 |
| 25 | 3,850 | 154230 25 | 100 | 61,70 | 154235 65 |
| 30 | 5,550 | 154230 35 | 110 | 74,60 | 154235 75 |
| 35 | 7,550 | 154230 45 | 120 | 88,80 | 154235 85 |

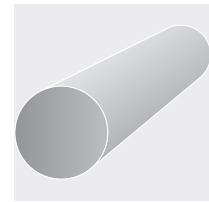

Blankstahl C 45 + C (C 45 K))

Rundstahl, geschliffen H6, EN 10278 (DIN 59361)

| mm | kg/mtr | Art.Nr. | mm | kg/mtr | Art.Nr. |
|----|--------|-----------|-----|--------|-----------|
| 8 | 0,395 | 154240 15 | 30 | 5,550 | 154245 65 |
| 10 | 0,617 | 154240 25 | 35 | 7,550 | 154245 75 |
| 12 | 0,888 | 154240 35 | 40 | 9,860 | 154245 85 |
| 14 | 1,210 | 154240 45 | 45 | 12,50 | 154245 95 |
| 15 | 1,390 | 154240 55 | 50 | 15,40 | 154250 15 |
| 16 | 1,580 | 154240 65 | 55 | 18,70 | 154250 25 |
| 17 | 1,780 | 154240 75 | 60 | 22,19 | 154250 35 |
| 18 | 2,000 | 154240 85 | 65 | 26,00 | 154250 45 |
| 20 | 2,470 | 154240 95 | 70 | 30,20 | 154250 55 |
| 22 | 2,980 | 154245 15 | 75 | 34,70 | 154250 65 |
| 24 | 3,550 | 154245 25 | 80 | 39,50 | 154250 75 |
| 25 | 3,850 | 154245 35 | 90 | 49,90 | 154250 85 |
| 26 | 4,170 | 154245 45 | 100 | 61,70 | 154250 95 |
| 28 | 4,830 | 154245 55 | | | |

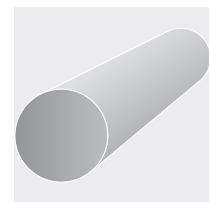

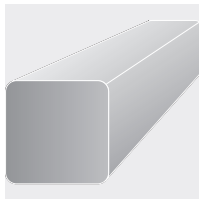

Blankstahl C 45 + C (C 45 K)
Vierkantstahl, DIN EN 10278

| mm | kg/mtr | Art.Nr. |
|----|--------|-----------|
| 15 | 1,770 | 154260 15 |
| 20 | 3,140 | 154260 25 |
| 25 | 4,910 | 154260 35 |
| 30 | 7,070 | 154260 45 |
| 35 | 9,620 | 154260 55 |
| 40 | 12,600 | 154260 65 |

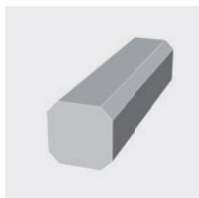
| mm | kg/mtr | Art.Nr. |
|----|--------|-----------|
| 45 | 15,900 | 154260 75 |
| 50 | 19,600 | 154260 85 |
| 60 | 28,300 | 154260 95 |
| 70 | 38,500 | 154265 15 |
| 80 | 50,200 | 154265 25 |

Blankstahl C 45 + C (C 45 K)
Keilstahl, gleichsch., Gütenorm nach DIN EN 10278
Toleranzen nach EN 10278

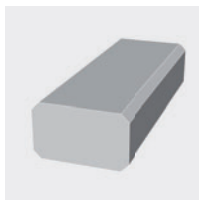
| mm | kg/mtr | Art.Nr. |
|---------|--------|-----------|
| 6 x 6 | 0,283 | 154270 15 |
| 8 x 8 | 0,502 | 154270 25 |
| 10 x 10 | 0,785 | 154270 35 |
| 12 x 12 | 1,130 | 154270 45 |
| 14 x 14 | 1,539 | 154270 55 |
| 16 x 16 | 2,010 | 154270 65 |

Blankstahl C 45 + C (C 45 K)
Keilstahl, ungleichsch., Gütenorm nach DIN EN 10278
Toleranzen nach DIN EN 10278

| mm | kg/mtr | Art.Nr. |
|---------|--------|-----------|
| 8 x 7 | 0,440 | 154280 15 |
| 10 x 6 | 0,470 | 154280 25 |
| x 8 | 0,630 | 154280 35 |
| 12 x 8 | 0,754 | 154280 45 |
| x 10 | 0,940 | 154280 55 |
| 14 x 9 | 0,990 | 154280 65 |
| 16 x 10 | 1,260 | 154280 75 |
| 18 x 11 | 1,560 | 154280 85 |

| mm | kg/mtr | Art.Nr. |
|---------|--------|-----------|
| 20 x 12 | 1,880 | 154280 95 |
| 22 x 14 | 2,410 | 154285 15 |
| 25 x 14 | 2,750 | 154285 25 |
| 28 x 16 | 3,520 | 154285 35 |
| 32 x 18 | 4,520 | 154285 45 |
| 36 x 20 | 5,650 | 154285 55 |
| 40 x 22 | 6,810 | 154285 65 |

Blankstahl ST 50 K

Rundstahl, EN 10278

| mm | kg/mtr | Art.Nr. |
|----|--------|-----------|
| 6 | 0,222 | 154300 15 |
| 8 | 0,395 | 154300 25 |
| 10 | 0,617 | 154300 35 |
| 12 | 0,888 | 154300 45 |
| 14 | 1,210 | 154300 55 |
| 15 | 1,390 | 154300 65 |
| 16 | 1,580 | 154300 75 |
| 18 | 2,000 | 154300 85 |
| 20 | 2,470 | 154300 95 |
| 22 | 2,980 | 154305 15 |
| 24 | 3,550 | 154305 25 |
| 25 | 3,850 | 154305 35 |
| 26 | 4,170 | 154305 45 |
| 28 | 4,830 | 154305 55 |
| 30 | 5,550 | 154305 65 |
| 32 | 6,310 | 154305 75 |
| 35 | 7,550 | 154305 85 |

| mm | kg/mtr | Art.Nr. |
|-----|--------|-----------|
| 40 | 9,860 | 154305 95 |
| 42 | 10,90 | 154310 15 |
| 45 | 12,50 | 154310 25 |
| 50 | 15,40 | 154310 35 |
| 55 | 18,70 | 154310 45 |
| 60 | 22,20 | 154310 55 |
| 65 | 26,00 | 154310 65 |
| 70 | 30,20 | 154310 75 |
| 75 | 34,70 | 154310 85 |
| 80 | 39,50 | 154310 95 |
| 85 | 44,50 | 154315 15 |
| 90 | 49,90 | 154315 25 |
| 95 | 55,60 | 154315 35 |
| 100 | 61,70 | 154315 45 |
| 110 | 74,60 | 154315 55 |
| 120 | 88,80 | 154315 65 |

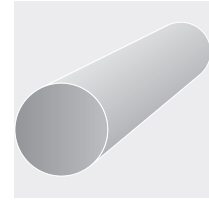

Blankstahl S 355 J2G3 + C (ST 52 K)

Rundstahl, EN 10278

| mm | kg/mtr | Art.Nr. |
|----|--------|-----------|
| 6 | 0,222 | 154410 15 |
| 8 | 0,395 | 154410 25 |
| 10 | 0,617 | 154410 35 |
| 12 | 0,888 | 154410 45 |
| 14 | 1,210 | 154410 55 |
| 15 | 1,390 | 154410 65 |
| 16 | 1,580 | 154410 75 |
| 18 | 2,000 | 154410 85 |
| 20 | 2,470 | 154410 95 |
| 22 | 2,980 | 154415 15 |
| 24 | 3,550 | 154415 25 |
| 25 | 3,850 | 154415 35 |
| 28 | 4,830 | 154415 45 |
| 30 | 5,550 | 154415 55 |
| 35 | 7,550 | 154415 65 |

| mm | kg/mtr | Art.Nr. |
|-----|--------|-----------|
| 40 | 9,860 | 154415 75 |
| 42 | 10,90 | 154415 85 |
| 45 | 12,50 | 154415 95 |
| 50 | 15,40 | 154420 15 |
| 55 | 18,70 | 154420 25 |
| 60 | 22,20 | 154420 35 |
| 65 | 26,00 | 154420 45 |
| 70 | 30,20 | 154420 55 |
| 75 | 34,70 | 154420 65 |
| 80 | 39,50 | 154420 75 |
| 90 | 49,90 | 154425 15 |
| 100 | 61,70 | 154425 25 |
| 110 | 74,60 | 154425 35 |
| 120 | 88,80 | 154425 45 |

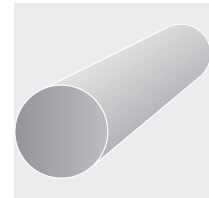

Blankstahl 11SMN30 + C (9SMN28K), Automatenstahl

Rundstahl, EN 10278

| mm | kg/mtr | Art.Nr. |
|----|--------|-----------|
| 3 | 0,055 | 154500 15 |
| 4 | 0,099 | 154500 25 |
| 5 | 0,154 | 154500 35 |
| 6 | 0,222 | 154500 45 |
| 8 | 0,395 | 154500 55 |
| 10 | 0,617 | 154500 65 |
| 12 | 0,888 | 154500 75 |
| 13 | 1,040 | 154500 85 |
| 14 | 1,210 | 154500 95 |
| 15 | 1,390 | 154505 15 |
| 16 | 1,580 | 154505 25 |
| 18 | 2,000 | 154505 35 |
| 20 | 2,470 | 154505 45 |
| 22 | 2,980 | 154505 55 |
| 24 | 3,550 | 154505 65 |
| 25 | 3,850 | 154505 75 |
| 28 | 4,830 | 154505 85 |
| 30 | 5,550 | 154505 95 |
| 32 | 6,310 | 154510 15 |

| mm | kg/mtr | Art.Nr. |
|-----|--------|-----------|
| 35 | 7,550 | 154510 25 |
| 36 | 7,990 | 154510 35 |
| 40 | 9,860 | 154510 45 |
| 43 | 11,40 | 154510 55 |
| 45 | 12,50 | 154510 65 |
| 50 | 15,40 | 154510 75 |
| 55 | 18,70 | 154510 85 |
| 60 | 22,20 | 154510 95 |
| 65 | 26,00 | 154515 15 |
| 70 | 30,20 | 154515 25 |
| 75 | 34,70 | 154515 35 |
| 80 | 39,50 | 154515 45 |
| 85 | 44,50 | 154515 55 |
| 90 | 49,90 | 154515 65 |
| 100 | 61,70 | 154515 75 |
| 110 | 74,60 | 154515 85 |
| 120 | 88,80 | 154515 95 |
| 130 | 104,0 | 154520 15 |

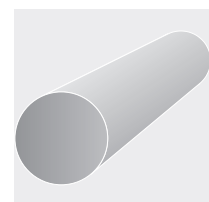

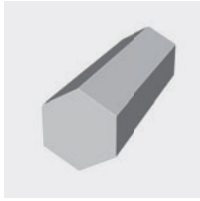

Automatenstahl 11 SMN30 + C (9SMN28K)

Sechskantstahl, EN 10278 (DIN 176)

| SW / mm | kg/mtr | Art.Nr. |
|---------|--------|-----------|
| 8 | 0,435 | 154600 15 |
| 9 | 0,551 | 154600 25 |
| 10 | 0,680 | 154600 35 |
| 11 | 0,823 | 154600 45 |
| 12 | 0,979 | 154600 55 |
| 13 | 1,149 | 154600 65 |
| 14 | 1,130 | 154600 75 |
| 17 | 1,965 | 154600 85 |
| 19 | 2,454 | 154600 95 |

| SW / mm | kg/mtr | Art.Nr. |
|---------|--------|-----------|
| 22 | 3,290 | 154605 15 |
| 24 | 3,916 | 154605 25 |
| 27 | 4,956 | 154605 35 |
| 30 | 6,118 | 154605 45 |
| 32 | 6,961 | 154605 55 |
| 36 | 8,811 | 154605 65 |
| 41 | 11,428 | 154605 75 |
| 46 | 14,385 | 154605 85 |
| 55 | 20,565 | 154605 95 |

SW = Schlüsselweite

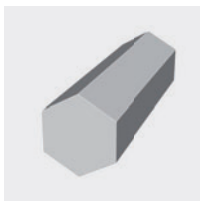

Blankstahl 11 SMnPn30 + C (9SMNPB28K)

Sechskantstahl, EN 10278 (DIN 176)

| SW / mm | kg/mtr | Art.Nr. |
|---------|--------|-----------|
| 27 | 4,956 | 154700 15 |
| 30 | 6,118 | 154700 25 |
| 36 | 8,811 | 154700 35 |

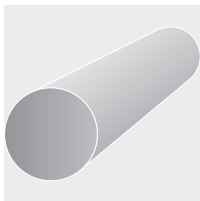

Blankstahl 115 CR V3 + C

Silberstahl rund, EN 10278 (DIN 176)

| mm | kg/mtr | Art.Nr. |
|-----|--------|-----------|
| 2 | 0,025 | 154800 15 |
| 2,5 | 0,039 | 154800 25 |
| 3 | 0,055 | 154800 35 |
| 4 | 0,099 | 154800 45 |
| 5 | 0,154 | 154800 55 |
| 6 | 0,222 | 154800 65 |
| 7 | 0,302 | 154800 75 |
| 8 | 0,395 | 154800 85 |
| 9 | 0,499 | 154800 95 |
| 10 | 0,617 | 154805 15 |
| 11 | 0,746 | 154805 25 |
| 12 | 0,888 | 154805 35 |
| 13 | 1,042 | 154805 45 |
| 14 | 1,208 | 154805 55 |

| mm | kg/mtr | Art.Nr. |
|----|--------|-----------|
| 15 | 1,387 | 154805 65 |
| 16 | 1,587 | 154805 75 |
| 17 | 1,782 | 154805 85 |
| 18 | 1,998 | 154805 95 |
| 20 | 2,466 | 154810 15 |
| 22 | 2,984 | 154810 25 |
| 24 | 3,551 | 154810 35 |
| 25 | 3,853 | 154810 45 |
| 30 | 5,550 | 154810 55 |
| 35 | 7,550 | 154810 65 |
| 40 | 9,860 | 154810 75 |
| 45 | 12,500 | 154810 85 |
| 50 | 15,400 | 154810 95 |